THE WEATHER

Fair and warmer tonight; Tuesday unsettled; brisk southwest winds.

THE LOWELL SUN

6 O'CLOCK

ESTABLISHED 1878 | LOWELL, MASS. MONDAY MARCH 3 1913 | PRICE ONE CENT

OFF TO WASHINGTON

ANNUAL TOWN MEETING OF DRACUT

Held Today—George H. Stevens Moderator—Many Present

EX-REP. GEORGE H. STEVENS
Moderator

The citizens from all the remote corners of the town of Dracut gathered today at the Grange hall, Dracut Centre, for their annual town meeting. The meeting began at the regular time, 9 a. m., with the balloting for moderator. George H. Stevens was chosen as the presiding officer and polls were immediately thrown open to the voters. The feature of the list of candidates was the withdrawal of James J. McManmon, the town treasurer from participation in town politics this year. Mr. McManmon has been the nominee of both parties for some years past and has served the town of Dracut for fourteen years being elected to the office of selectman twice and to the town treasurer's berth twelve successive years. Mr. McManmon's unlooked for action made quite a stir among the town politicians.

By 10.30 one of the largest gatherings which has ever met for the discussion of the different articles embraced in the town warrant was present and vigorous debates were held on several of the questions.

The officers who are being balloted on today are as follows: One town clerk, three selectmen, who will also act as the board of health and overseers of the poor, to be elected for a term of one year; one assessor, one highway commissioner, one town treasurer, three members of the school board, two library trustees, one constable, one collector of taxes; one tree warden, and one cemetery commissioner, all of whom will be elected for a term of three years. In the hall and smoking room the handshaking was even more pronounced than usual and long before the hall was reached the wonderful order of campaign seegars could be detected.

Jury List 1913-1914

The jury list was endorsed with only one change occasioned by the withdrawal of Asa Stickney. The name of R. S. Fox was inserted in the vacancy. The complete jury list for the town as returned today is as follows:

Peter Bolton, grocer; George C. Hunting, dealer in essences; John Flynn, farmer; Joshua B. Milliken, farmer; Harold Crosby, carpenter; Herman Gunther, weaver; Almon Richardson, farmer; Lyman Coburn, farmer; Martin J. Banks, clerk; Hugh F. Roddy, upholsterer; Arthur W. Bennett, carpenter; Elliott Morgan, painter; Samuel Holgate, overseer; Patrick O'Connor, operative; George Englesby, clerk; Amos P. Best, milkman; Chester B. Coburn, farmer; Robert Mills, farmer; Joseph P. Varnum, farmer; Lawrence J. Brennan, bookkeeper; William S. Eaton, veterinary surgeon; Frank E. Cullinan, operative; Felix Englesby, dyer; Roswell S. Fox, farmer; Wm. S. D. Chapman, carpenter; Herbert C. Jones, expressman; Harry M. Fox, farmer; Bernice Parker, retired; Arthur Hamblett, mason; Thomas Carrick, weaver; Frank Blackington, carpenter; Edward J. Walters, weaver; Clarence A. Redliff, painter; George Eckhardt, shoemaker.

WOODROW WILSON AND FAMILY LEFT PRINCETON, N. J., THIS NOON

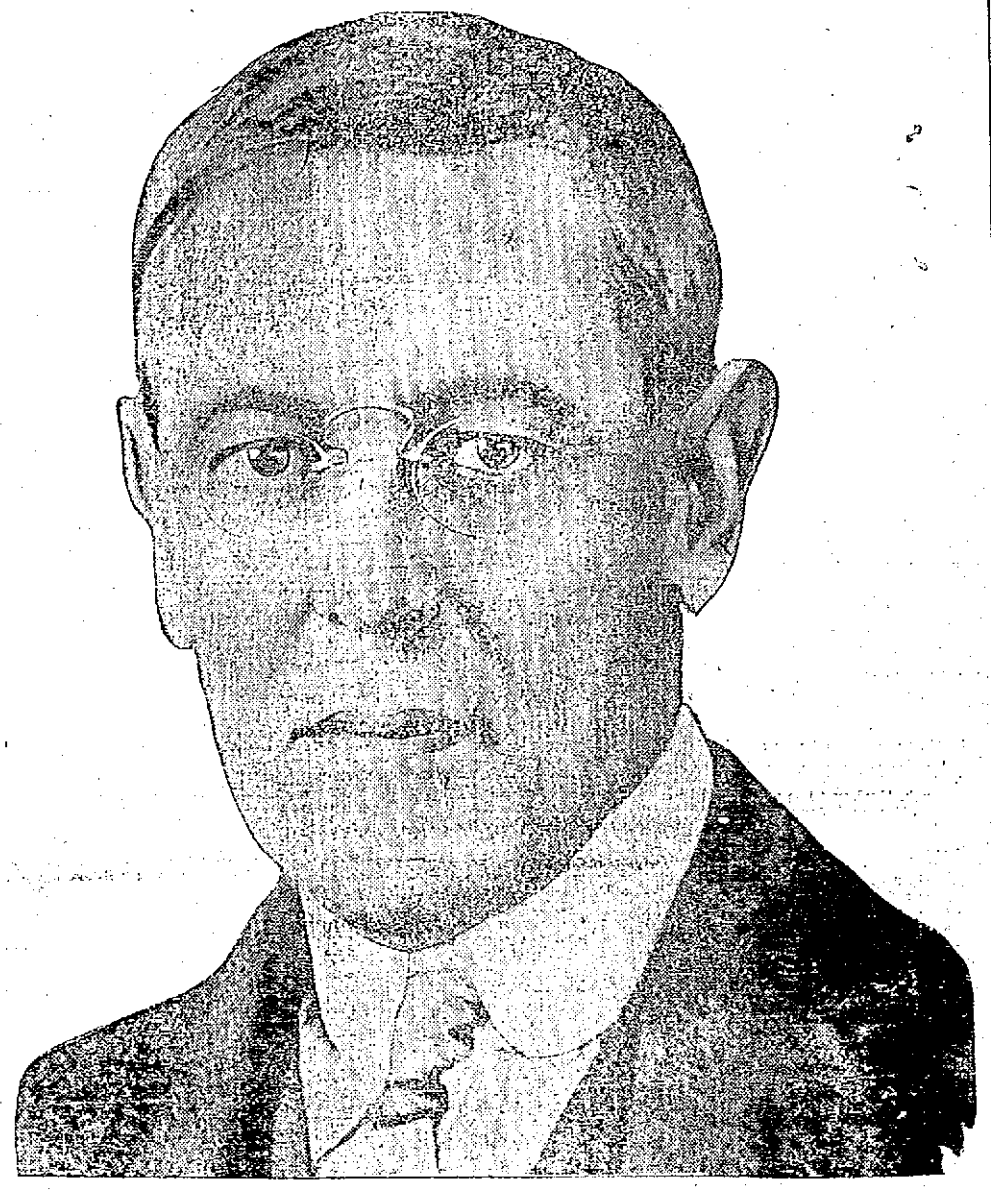

PRESIDENT-ELECT WOODROW WILSON

Enthusiastically Cheered at Depot—Students Act as Guard of Honor—Bryan and Daniels at Capitol

PRINCETON, N. J., March 3.—Woodrow Wilson left Princeton today at 11 a. m. for Washington to become president of the United States. Mrs. Wilson, their three daughters, the Misses Margaret, Jessie and Eleanor and an escort of 569 Princeton students accompanied him.

Long before the hour set for Woodrow Wilson's departure the students were trooping from the campus through Blair arch to the station. There they gathered, nearly a thousand strong, those departing and those remaining behind, around the long line of cars. The townsmen were there in greater numbers.

A crisp, sharp wind that set the banners fluttering merrily and the great flag over Nassau hall snapping chilled the crowd but they waited till he arrived without murmuring. It was 10.30 before the president-elect walked out the front door of his home with Mrs. Wilson on his arm and his daughters close behind and perhaps ten minutes later when they reached the station. Three autos carried the president-elect, his family and servants from their home to the station. In the first of these, a powerful seven passenger touring car were Mr. and Mrs. Wilson, Paul F. Myers, president of the Woodrow Wilson club of Princeton, F. Hall and E. R. Simpson, both members of the student committee which provided the special train.

Wore Inauguration Hat

Mr. Wilson was wearing his new silk hat, purchased especially for the inauguration, and his glasses. He posed for the photographers and was whisked away. The second car carried his daughters, Miss Hazel Jones, his cousin and Stockton Axson, Mrs. Wilson's brother. The third car contained the household maids.

The bright sunshine took away none of the sting of the breeze and the president-elect buttoned his black overcoat tightly about him.

Enthusiastically Cheered

A great cheer went up when the car reached the station. Almost before Mr. Wilson had reached the platform, a dozen hands were outstretched to grasp his. Before he had taken two steps the town of Princeton was filing by, wishing him Godspeed and all manner of good luck.

This kept up until his arm was tired and the newspaper photographers, grouped by previous arrangement beyond the tracks, clamored for a picture.

With several hundred persons at his heels, the president-elect crossed the tracks and said he was ready to be "shot." They fired away with their cameras and after it was all over he bowed to them, remarking that "it was a painless operation" and he got aboard the train.

Mrs. Wilson Said "Good Bye"

Meantime Mrs. Wilson and her daughters, recognizing close friends of the family left Mr. Wilson's side to bid them good-bye. Mrs. Wilson became detached from her daughters and before anyone realized she was not with them she was standing alone at the car steps.

As the president-elect stepped aboard the train the students gave him a "locomotive" yell. That was the beginning of a long series of yells. The president-elect smiled at each cheer, said that he wished he could give as good a cheer in return and joined in some of the college songs. Mrs. Wilson and the girls smiled their appreciation and waved their hands.

"All Aboard"

After 30 minutes of cheering and handshaking and singing a leather-lunged Princetonian, who seemed to be in charge of affairs, grabbed a megaphone and gave the order: "All aboard."

The three locomotives attached to the heavy train began puffing; the long line of cars inched slowly out of the yard; the wall of students uncovered and five hundred voices joined in "Old Nassau." Off came the silk hat from the president-elect's head; he stepped near the edge of the platform and thrust his hand far out, waving his hat as he sang.

After he had passed from the gaze of the crowd they still saw his right hand protruding from the side of the train and grasping his new silk hat.

In the baggage car of the special were 25 suit cases, grips and trunks belonging to the president-elect and his party. On the personal baggage of the next president was written in his own handwriting, "Woodrow Wilson, White House."

The only thing that seemed to annoy the president-elect was his high hat. He has repeatedly said he would never wear one when he could avoid it. This was the unavoidable occasion. Before leaving his home for the station he paid a farewell call to his next door neighbor, Mrs. Anna Rickets, who is nearly 90 years old.

BRYAN ARRIVED IN WASHINGTON TODAY AND WAS ESCORTED BY RECEPTION COMMITTEE

WASHINGTON, March 3.—William Jennings Bryan arrived in Washington today and was escorted by a reception committee to what is known as the presidential suite in a down town hotel.

Whether he arrived in the capacity of the future secretary of state, Mr. Bryan would not admit. When addressed as "Mr. Secretary" he merely smiled and said: "Thank you. I am watching the newspapers with great interest to learn who are to be the members of the new cabinet."

TEWKSBURY TOWN MEETING HELD

Large Attendance at Session—Melvin G. Rogers Presided

MELVIN G. ROGERS
Moderator

The Tewksbury town meeting was held in that town today and although there were many empty chairs when the meeting was called to order the town hall was filled to its capacity before noon. The articles were mostly voted as printed in the warrant although the voters did not appropriate as large sums as were called for in some instances.

Promptly at 9 o'clock the meeting was called to order by Town Clerk P. W. Cameron. The attention was given to the first article which read as follows: To elect a moderator to serve at this meeting. Melvin G. Rogers was chosen to preside during the meeting.

Article number two called for the election of officers which is done by ballot only.

Article 3. To hear reports of town officers and committees and act thereon.

The above article was next in order and all reports without exception were accepted as printed in the town report.

Article 4. To see what sums of money the town will vote to raise by taxation to defray necessary expenses for the current year, and make appropriations for the same.

It was voted that the above be postponed until 1.30.

Article 5. Shall license be granted to sell intoxicating liquors in the town?

This was put on the table until the polls were opened.

Article 6. To see if the town will vote the money arising from licensing dogs, for the ensuing year, to aid in support of the public library, adopted.

Article 7. To see if the town will vote to raise and appropriate a sum not exceeding $300, said money to be used for the support of the public library.

The sum of $300 was appropriated to be used as asked for.

Article 8. To see if the town will vote to raise and appropriate the sum of $200, said money to be used in refurnishing and rearranging the public library.

Article 8 was postponed until more information could be learned from the trustees.

Article 9. To see if the town will vote to raise the salary of the school committee from $25 to $50 per year and act thereon, as petitioned for by the undersigned; Wilbur A. Patten, H. H. Bishop, Clarence E. Clark, Henry M. Billings, Benjamin Spaulding, P. Cameron, J. L. Fleming, Geo. E. Bennett, P. W. Cameron and Buzzell King.

The above article after some discussion was adopted. Mr. Oliver spoke in opposition to this article and gave several instances where school committees received no salaries. Mr. Spaulding and Mr. Billings spoke strongly in favor of the increase for the committee. The vote was 28 to 12.

SMOKE INSPECTOR GETS BUSY

Threatens to Hail Violator of Smoke Nuisance Law Into Court—Mills Complying

Smoke Inspector Hollowood is a pretty busy man these days. The inspector has his office at city hall and the mayor has just provided him with a gold badge marked "Smoke Inspector, Lowell." The inspector says that going the rounds of the mills and other places he has felt the necessity of a badge as persons did not want to admit anyone who did not have the proper credentials and it is easier to display a badge than to dig down into one's pockets for papers.

The inspector says that a majority of the mills are complying with the law to provide for the abatement of the smoke nuisance, but there are others, he says, who are very slow about it. "Some of the mill men are quick to promise and slow to act, and that applies to others than the mill men, too," said the inspector.

"There is one place in the vicinity of the Middlesex street depot," said Mr. Hollowood, "that is responsible for a great deal of complaint. Great volumes of smoke poured from its chimney for an hour and ten minutes Friday afternoon and dirty black soot fell to the street. Passengers at the Middlesex street depot were heard to complain about it and it looks as if I would have to resort to court proceedings."

Asked to name some of the mills and other manufactories that had or were complying with the smoke abatement law, the inspector said: "The Merrimack Mfg. Co., is putting in one of the best equipped systems in this section of the country. The company has already installed ten big Murphy stokers and they will install six more. . . .

"The American Hide and Leather Co. has equipped its entire plant with Climax smoke preventers; the Appleton Co. is putting in thirteen underfeed stokers and the Lowell Bleachery is building its own underfeed stokers. I have had complaints about smoke from the Prescott chimney in East Merrimack street and the Boott mill chimney. The Prescott mill trouble will be rectified just as soon as the boilers in that mill are cut out. The Prescott is a part of the Massachusetts mills and the scheme is to operate the Prescott mill by electricity and from the new power plant of the Massachusetts mills."

Asked where he found his authority for court procedure in the case of persons not observing his notices, the inspector referred to chapter 102 of the Revised Laws and to sections 125 and 126. These two sections read as follows:

Section 125. The mayor of a city or the selectmen of a town may, in January of each year, designate some proper person or persons who shall be charged with the enforcement of this section, the three preceding sections and the following sections during the year in which they are appointed; but such designation shall be subject to change at any time. An officer so designated may apply to the supreme judicial court, or to the superior court, for an injunction to restrain from further operation of any furnace, steam boiler or boilers which are being operated in such a manner as to create a nuisance as above defined; and said court may after hearing the parties enjoin the further operation of such furnace, boiler or boilers.

Section 126. Whoever commits such nuisance as is defined in section 122, or suffers the same to be committed on any premises owned or occupied by him, or in any way participates in committing the same shall be punished by a fine of not more than one hundred dollars for each week during any part of which such nuisance exists.

Municipal Council

The municipal council will meet tomorrow afternoon at 2 o'clock and on Thursday evening at 7.30 o'clock the council will give hearings on the following petitions: The petition of E. G. Baker et al, "to lay out a public way extending Clitheroe street in a straight line and at right angles with Wyman street through Mansur street, such extension to begin at a point on Wyman street directly opposite the southwesterly end of Clitheroe street."

The petition of William S. Southworth et al., "that Fairmount street be extended from Mansur street to Wyman street opposite the intersection of Clitheroe street and said Wyman street.

Gone to Washington

Mayor O'Donnell was not at his office at city hall this morning and it was stated that he had gone to Washington to attend the inaugural exercises. The mayor's private secretary said that the mayor would not be at his office today, but he said he did not know if the mayor had gone to Washington. "He telephoned me this morning that he would not be at his office today," said the secretary.

Cops Take Examination

Six patrolmen took the civil service examination for the position of lieutenant this forenoon. The examinations were held in the aldermanic committee room at city hall and were conducted by State Examiner William H. Hawley. The following patrolmen took the examination: Holland, Petric, Wilson, Palmer, Riley and Bigelow.

Non-Competitive Examination

Lieut. Richard Burns of the Fletcher street fire house took a non-competitive examination for fire captain. Mr. Burns took his examination in the same room as the patrolmen and at the same time.

THOMAS F. DUFFY ILL

Thomas F. Duffy, the Market street grocer, was taken ill very suddenly last night and was removed to St. John's hospital where he was unconscious at noon today. The doctors says his illness is of a very serious character.

Throat Weak?

We have had seventy years of experience with Ayer's Cherry Pectoral. That makes us have great confidence in it for coughs, colds, bronchitis, weak throats, and weak lungs. Ask your own doctor what experience he has had with it. He knows.

J. C. Ayer Co., Lowell, Mass.

OLD HOME WEEK

We would like to interview this week, every owner of an ancient dwelling.

Probably the home can be wired at small cost—

Let us talk the matter over.

Lowell Electric Light Corp.

50 CENTRAL ST.

Motor Gasoline

20c Per Gallon

GEO. R. DANA

6 East Merrimack St.

INTEREST STARTS Today

DEPOSITS

Made on or before 3rd day any Month Draw interest from 1st day same

SAVINGS DEPT.

Traders National Bank

Hours: 8.30 a. m. to 3 p. m.; Saturdays, 8.30 a. m. to 12.30 p. m.; Saturday evenings, 7 to 9 o'clock

COBURN'S GASOLINE

Gal. 20c

C. B. COBURN CO.

63 MARKET ST.

The ONLY SAVINGS BANK IN LOWELL

Where deposits will draw interest from MARCH 1st

MECHANICS

202 MERRIMACK ST.

FIND BODY ON TRACKS

North Cambridge Man Was Killed

BOSTON, March 3.—The body of Harvey M. Brown, colored, of 188 Rindge avenue, North Cambridge, was found on the tracks of the Boston & Maine railroad at Arlington early yesterday morning by Herbert Cook, a newsmail carrier.

It is not known whether he came out on the late train and fell off and was killed, or whether he was walking along the tracks and the train struck him. He was identified by papers that were found in his pockets.

PROGRAM OF ACTIVITY

Gov. Marshall Has a Busy Day

WASHINGTON, March 3.—Up the city of becoming the second highest office in the gift of the American people Vice President-elect Marshall today began a program of activity which will keep him busy until far into the night. A number of conferences with political friends and advisers are scheduled, beginning at 11 o'clock and continuing until late in the afternoon. One of the principal features of the governor's day will be a lengthy conference with President-elect Wilson, who arrives in mid-afternoon. In the evening Gov. and Mrs. Marshall will be guests of honor at a reception given by the Women's National Democratic league, the governor later being the honor guest at a dinner given by former Rep. John E. Kenb of Indiana, at which only members of the Indiana delegation in congress will be present.

The governor has as his orderlies throughout his waking hours uniformed cadets from the Culver military academy, a school in his own state. Two privates and an officer are at his call at all hours, the guard being changed every six hours with due military ceremony.

FELL IN COAL POCKET

When He Vaulted Fence After His Hat

Oliver Rochlar, a Newburyport young man of the age of 27 years, injured his hip last evening when he vaulted a fence and landed about 30 feet below in the coal pocket of the Lawrence Manufacturing Co. The accident happened under peculiar circumstances. The man's hat was blown over the fence by a sharp gust of wind and he undertook to go after it. He vaulted over the fence, it is said, not knowing of the coal pocket on the other side and fell to the bottom of the pit which was nearly empty. A number of passersby ran to his assistance and he was taken to the Lowell hospital in the ambulance which soon arrived on the scene. It was at first thought that his hip was broken, but this was later found to be an error and he only suffered a severe strain.

Dan Cupid's Work

The following marriage intentions have been registered at the city clerk's office since the last were published:

George P. Tsrovolas (widowed), 40, mill operative, 159 Market street, and Panagiota J. Mastakotne, 30, mill operative, 7 Malden lane.

Alfred Leigh, 27, corduroy cutter, 14a Putnam road, and Olive Emily Collins, 21, mill operative, 258 West Sixth street.

Pantelio P. Kalavrettinos, 55, bartender, 448 Market street and Panagiotiha Karagianopolos, 23, operative, 785 Adams street.

Illustrated Lecture

Great interest is being manifested in the illustrated lecture on "Ancient and Modern Ireland" to be given at the Sacred Heart school hall on Thursday evening, March 13, by that noted lecturer, Daniel J. Dwyer of Boston. Mr. Dwyer is an eloquent and instructive orator, and is very familiar with his subject. He has a valuable assortment of colored slides to present in connection with his talk, and Irish music will also be given.

MERRIMACK

THIS WEEK

"A Dream of Killarney"

ANN MADIGAN & CO
FRANCIS J. O'RIELLY
Missionary of Mirth
VALVINO & LA MORE
The Nashville Students
Thos. Ingoldsby Harbourne
"The Guiding Light"—Other Photo-Plays and Views.

SACRED HEART SCHOOL HALL
MOORE STREET
"Ancient and Modern Ireland."
Illustrated With Colored Pictures and Song
By the noted orator, DANIEL J. DWYER, of Boston, Mass.
Thursday, Mar. 13, 1913, at 8 P. M.
TICKETS 35 CENTS

PEOPLES CLUB FREE COURSE
WEDNESDAY, MARCH 5, AT 8 P. M.
Illustrated Lecture by Mr. Arthur K. Peck. "From the Azores to the Bay of Naples."
BUNELS BLDG., MERRIMACK SQ.
All Invited. Take Elevator.

ALARMED AT VESUVIUS

New Cracks Show But Snow Doesn't Melt

NAPLES, March 3.—The rumbling of Mount Vesuvius, which has been persistent for some time past, has caused considerable alarm, in the fear that an eruption may be pending. New cracks and fissures are to be seen, and a great mass of basalt has rolled down, its dark outline contrasting against the white bed of snow.

Professor Mercalli, director of the observatory, and his assistant, Professor Malladra, have made an ascent of the mountain and Professor Malladra descended into the crater, which has been closed since the eruption of 1906. He found it filled with snow and the lower strata showed no signs of melting.

"This indicates," said Dr. Mercalli in the way of explanation, "that the zone of fire is still a very considerable distance from the bottom of this crater and is sufficient to disprove alarmist reports. It is inevitable that the activity of the volcano will be resumed, but that is not probable for from five to 20 years."

FOUR MEXICANS KILLED

Engaged in Battle With United States Troops

EL PASO, Tex., March 3.—In a running fight on the border near Douglas, Ariz., early yesterday, between Mexican soldiers and troopers of the Ninth U. S. cavalry, four Mexicans were killed. None of the American troopers was killed or wounded, according to advices received here late yesterday.

Four American army officers walking on the American line three miles from Douglas are reported to have been fired on by 40 regular Mexican soldiers patrolling the border out of Agua Prieta, opposite Douglas. Sixteen of the colored troopers of the Ninth rushed to the place of the firing and a spirited skirmish ensued.

The American soldiers were holding their position at the international line when reinforced by two troops of the Ninth. The Mexicans were routed, leaving four killed on the field and others struggling through the brush wounded. It is said that the American troops became so excited that they overstepped the boundary and pursued the Mexicans for some distance.

The fight caused great excitement at Douglas, to which place the telegraph lines were not open. The townspeople armed themselves and went to the boundary, believing the Mexican soldiers were attempting to invade the United States. Within a few minutes hundreds of citizens were at the place, armed and ready. Cowboys rushed in from nearby ranches.

COUNTY SCHOOL BILL

Lively Contest Expected on Its Progress

The attitude of the committee on education relative to an agricultural school for Middlesex county is being quite severely criticized throughout the county and it is regarded at the state house as somewhat queer. The action of the senate, influenced by the sound argument advanced by Senator Edward Fisher of Westford, has rather taken the pins from under the committee.

Senator Fisher accomplished a master stroke when he secured the substitution of the Middlesex vocational agricultural school bill for the adverse report of the committee on education by practically a unanimous vote of the senate and he has now to obtain a united front to present the bill to the ways and means committee, because it involves an expenditure of $12,000 a year by the commonwealth for maintenance of the school.

Previous to this action, however, there must be concurrence by the house in the substitution of the bill for the committee's report, and its reference to ways and means. If the matter does not meet with the same favorable action in the house as in the senate it will not be the fault of the Lowell delegation.

ELECTION OF OFFICERS

Held at the South End Club Yesterday at Semi-Annual Meeting—President Donoghue Re-elected

The semi-annual meeting of the South End club was held yesterday at the club rooms in Donohoe building, in Gorham street. Considerable business of importance was transacted. The following officers were elected: President, Thomas H. Donoghue; vice president, Arthur P. McMahon; secretary, C. Austin Donohoe; treasurer, John A. Quinn; financial secretary, J. Henry Gilbride; sergeant-at-arms, Walter Lyons; board of directors, Charles Kinsella, Paul J. Keane, John J. Gilbride, William Gargan and Bernard Connors.

It was voted to hold a theatre party on Thursday evening at the Opera House.

Monthly Nomination

The monthly nomination of the pupils of St. Joseph's college for the month of March will take place tomorrow at 2.30 p. m. The program will be as follows: Overture, orchestra; "La Lettre du Guide" song, Louis Tessier; "The Legend of the Holy Shadow," recitation, Joseph Clement; "Students' March," first violin division composed of Pierre Bruneau, Rodrigue Thibodeau, Arcade Couch, Henri Duchesne, Arthur Bergeron, Willie Morin and Alias Gauthier; "La Response de la Grand Mere" song, Louis Tessier; "Le Chanson" chorus, pupils of fifth grade; "La Revue a Papa" playlet, Armand L'Heureux, Eddie Doucet and Wilfred Pouliot; remarks, the pastor; Good Luck" orchestra.

Furtherance of Strikes

KANSAS CITY, March 3.—A league for the furtherance of strikes is being organized in Kansas City. Members will pay ten cents a week for supporting strikers. The organization was given its start last night at a meeting of the social educational society. The speaker who announced the plan said he intended finding out many of those present were real revolutionists when it came to dollars and cents in practicing the "system."

B. F. Keith's Theatre 3
WEEK MARCH

BIGGEST AND COSTLIEST ACT EVER PRESENTED IN LOWELL
RICE & DORR'S
WATER CARNIVAL
AND AQUATIC CIRCUS
Presenting all the Mysterious Wonders of the N. Y. Hippodrome Tank
Male and Female Fancy Swimmers and High Divers, Indian Log-Rolling Experts, Water Walkers, the Equine Water Star, May; the High Diving Horse, Don; the Fisherman's Dog, and Other Acts. Laughable Pantomimes. Monte Cristo's escape from sack.
Disappearing Water Nymphs—Or a trip to the Bottom of the Sea. A Marvelous and Awe-Inspiring Feature where the performers disappear into the tank and are not seen by the audience again.

David Higgins and Co.
Five Selected Actors in a Brilliant Comedy. Late Star of Piney Ridge

Dorothy Richmond and Co.
In "A MIDNIGHT MARRIAGE." Four High Class Players

Paul Kleist and Company
"THE LAND OF DREAMS"

WYER AND SHELDON
"HE'S FINE," "SHE'S GREAT"

LEE AND PERIN
"SHE'S DANDY," "HE'S FUNNY"

LEWIS AND DEMONT
HE AND SHE SING AND DANCE

IRENE DELYS
"SHE'S SOME GIRL"

ALLIES DEMAND PEACE

Turkey Must Agree to Nine Conditions

ROME, March 3.—According to official information received here, the Balkan states will insist upon the following conditions for the conclusion of peace, even though the mediation of the powers:

First, the contracting parties pledge themselves to the immediate and simultaneous cessation of hostilities after the signing of the treaty of peace.

Second, contemporaneously Turkey must surrender to the allies Adrianople, Scutari and Janina.

Third, the Bulgar-Turkish frontier shall extend from Rodosto to Midia, the exact line to be established by a military commission composed of Bulgarians and Turks.

Fourth, the peninsula of Gallipoli, to be ceded to the allies.

Fifth, all the Aegean islands occupied at present by the Greeks to be ceded to the allies.

Sixth, prisoners of war and hostages to be exchanged with the briefest delay.

Seventh, Turkey to pay the allies $500,000,000 war indemnity, deducting from it, however, the portion of the Ottoman public debt borne by the Turkish European provinces.

Eighth, a special representative of the sultan to be permitted in the Balkan territory for religious purposes, having under his jurisdiction all mosques, pious funds and church properties.

Ninth, all treaties, conventions and agreements existing between the allies and Turkey before the commencement of the war to be re-established.

LOSES HIS OWN LIFE

E. W. Stephens of Hackensack, N. J., Saves Daughter. Then Returns to Burning Home For Wife and Baby

HACKENSACK, N. J., March 3.—After carrying his 7-year-old daughter to safety, Edwin W. Stephens, a newsdealer at Bidrewns Park, near here, yesterday lost his life when he returned to rescue other members of his family from the fire that destroyed the two-story building occupied by him as a store and dwelling.

Mrs. Stephens carried her 5-months-old baby to a second story window and after lowering it to the arms of one of her sons in the street below, jumped and was so seriously injured that she probably will die.

"MID-DAY CURFEW" AGAIN

Nashua's 11.45 Fire Bell Dinner-Warning to Ring Once More After Year's Quiet

NASHUA, March 3.—Beginning yesterday the 11.45 bell, sometimes called the "midday curfew," was struck, and the practice will continue, according to an order by the new board of fire commissioners. This signal consists of one stroke on the fire alarm, and it had been sounded ever since the system was installed a generation ago until abolished by the old fire commissioners a year ago. The stroke sounds in all engine houses, calling the fire horses to their stations.

The noontide bell has been relied upon by housewives as a signal to set the dinner table.

Lowell Cemetery Meeting Tonight

The annual meeting of the lot owners of the Lowell cemetery will be held this evening at 7.30 o'clock at the rooms of the Middlesex Trust Company, Merrimack street corner Palmer street. The retiring trustees are Messrs. L. T. Trull, Albert Pinder, H. K. Boardman and F. A. Fisher. Their successors will be elected at this meeting. The seventy-first annual report of the trustees will be read to the meeting. The regular business calling for action which has been specialized to the public call is important and the meeting should be fully attended.

DIAZ GIVEN OVATION

Cheered by Thousands in Mexico City

MEXICO CITY, March 3.—Gen. Felix Diaz was accorded a great ovation yesterday afternoon at the bull ring, the first performance of the matadors sport since before the bombardment of the capital.

Ten thousand people stood and cheered lustily when Gen. Diaz entered a box in the arena attended only by his secretary, chief of staff and a few friends, and the hero of the revolution was forced to rise time and again to acknowledge the demonstrations.

Diaz granted the request of the matadors to kill the bulls, and presented favors to the popular heroes of the arena when the animals had been despatched. Machaquido, a noted matador, was slightly injured when he put the blade into the third bull.

At noon President Huerta, General Diaz, Gen. Mondragon, Raud Gen. Blanquet stood on the balcony of the national palace and reviewed the parade organized by the Felix Diaz club in honor of the men who were most closely identified with the recent revolt.

Several thousand persons, representing the different branches of the military service, civic societies and fraternal organizations, afoot, mounted and in carriages, paraded through the principal streets. Thousands of spectators lined the streets surrounding the palace, but were not markedly demonstrative, although the "vivas" were numerous.

A feature of the parade was the riderless horse of Gen. Bernardo Reyes, walking behind a carriage in which reposed a painting of the general draped with crepe. Bared heads all along the route evidenced the love and admiration of the people of the capital for the dead chieftain.

The same solemn respect for another victim of the revolt was shown when the draped picture of Gen. Gregoria passed.

In front of the palace women in a carriage heading a delegation of factory employes released four doves of peace. Among the transparencies were some bearing such inscriptions as: "Honor and glory to the restorers of peace" and "Our country is saved."

The Metropolitan Press association has joined in the patriotic endeavors to restore complete pacification of the country and has sent to Gov. Venustiano Carranza of Coahuila, a telegram imploring him to desist in his opposition to the new government and give his support to President Huerta.

HEAVY SENTENCE

Local Shoe Man and Chauffeur Given Six Months in House of Correction for Assault on Brookline Man

Mr. Leonard Spaulding, a local shoe manufacturer, and his negro chauffeur, William H. Grant, were on Saturday found guilty of assaulting Evan S. Cameron of Brookline by Judge Perkins of the municipal court of the latter city. They were each sentenced to six months in the house of correction and both appealed.

Cameron, who was formerly a football player of Princeton University, alleged that Spaulding assaulted him in his home and in the scuffle the chauffeur stabbed him in the neck with a pocket knife.

Lowell Opera House
JULIUS CAHN, Prop. and Mgr.
ALL THIS WEEK Evenings 8.15 Matinees 2.15
Matinee Daily, Except Monday
THE LONERGAN PLAYERS
Direction Lester Lonergan
THE GAMBLERS
By CHARLES KLEIN
Prices: Matinees, 10c, 20c, 30c. Evenings, 10c, 20c, 30c, 50c.
NEXT WEEK
"RAFFLES"
With Lester Lonergan in the Title Role.

The PLAYHOUSE
FIRST PERFORMANCE TONIGHT
"The Marriage of Kitty"
Given by THE DRAMA PLAYERS
One of Marie Tempest's Greatest Successes. Full Cast—Elaborately and Correctly Staged. PRICES 10 TO 50 CENTS

Shop With Us or We Both Lose

The Bon Marché Dry Goods Co.

SATISFACTION OR YOUR MONEY BACK

Read Our Advertisements Carefully. It Pays

THE FOLLOWING SPECIALS FROM VARIOUS DEPARTMENTS ARE ON SALE AT THESE PRICES TONIGHT ONLY FROM 6 O'CLOCK TO 9.30 O'CLOCK.

None Sold Before or After at These Special Prices

NO TELEPHONE ORDERS FILLED ON THESE ITEMS

MEN'S SUSPENDERS .....9c PAIR
(Near Kirk St. Entrance)
Police and Firemen's brands, made of good webbing, full size. Regular price 25c per pair. Monday Evening Price.....9c Pair

BOYS' WOOL COAT SWEATERS.....78c
(Near Kirk St. Entrance)
Good quality, in sizes from 28 to 34, in maroon, gray and navy. Regular price $1.25. Monday Evening Price.....78c

MEN'S GLASTONBURY SHIRTS AND DRAWERS ..... $1.15 EACH
(Near Kirk St. Entrance)
Natural wool, in broken sizes. Shirts come either single or double breasted. Regular price $1.50. Monday Evening Price $1.15

HAMBURG TRIMMED BRASSIERES, 39c EACH
(Corset Dept.)
First quality, trimmed in hamburg patterns, in all sizes. Regular price 50c. Monday Evening Price .....39c Each

MEN'S AND WOMEN'S UMBRELLAS.....77c
(Near Elevator)
First quality frames, covered with tape edge gloria. Handsome assorted handles to select from. Regular prices $1.00, $1.25 and $1.50. Monday Evening Price.....77c

WOMEN'S BOSTON BAGS.....37c
(Near Elevator)
Cloth sides, with leatherette binding, double handles. Regular prices 50c and 69c. Monday Evening Price.....37c

WARD'S FINE STATIONERY.....19c PER BOX
(Near Elevator)
Excellent quality paper with envelopes to match. Regular price 25c per box. Monday Evening Price.....19c PER BOX

CHILDREN'S HOSE.....10c PER PAIR
Heavy cotton or wool, ribbed, in sizes 5 to 9 1-2. Regular price 15c per pair. Monday Evening Price.....10c Per Pair

BLACK TAFFETA RIBBON.....6c PER YARD
Three inch width, suitable for hair bows. Regular prices 12 1-2c to 15c per yard. Monday Evening Price.....6c Per Yard

WOMEN'S CHAMOISETTE GLOVES, 19c PAIR
Two-clasp styles, in natural and white. Regular price 25c per pair. Monday Evening Price .....19c Per Pair

WOMEN'S UNION SUITS.....39c
Heavy weight, fleece lined, with high neck, long sleeves, and ankle part. Regular price 59c. Monday Evening Price.....39c

CHIFFON BEADED SCARFS.....50c
(Handkerchief Dept.)
First quality in every respect. Good variety of colors to choose from. Regular price $1.00. Monday Evening Price.....50c

CHILDREN'S SHOES.....75c PER PAIR
(Near Kirk St. Entrance)
Vici kid, patent leather and gun metal calf, in sizes 5 to 11. Regular prices $1.25 to $1.50. Monday Evening Price.....75c Pair

CHILDREN'S BONNETS (Second Floor).....39c
White silk, silk lined, black, navy and brown corduroy, white bear-skin and white corduroy hats, assorted trimmings, suitable for children from 6 months to 6 years. Regular price 79c to $2.98. Monday Evening Price.....39c

CHILDREN'S COATS (Second Floor).....$1.69
Navy and brown corduroys, navy and copen broadcloths and golf red broadcloth. All nicely lined, in sizes suitable for children 2 years to 8 years. Regular prices $2.00 to $3.98. Monday Evening Price.....$1.69

MISSES' COATS (Second Floor).....$2.98
Small lot, in sizes up to 38. Mostly black, large collar, inlaid velvet and braid trimming. Regular prices $5.00 to $7.50. Monday Evening Price $2.98

CHILDREN'S DRESSES (Second Floor).....69c
Neatly made of paid gingham, in large variety of colors. Suitable for children 6 to 12 years old. Regular prices $1.00 and $1.25. Monday Evening Price 69c

STRIPED GINGHAM WAISTS.....59c
Good quality, in gray or blue, low neck, sailor collars, lace trimmed, in sizes 34 to 40. Regular price $1.00. Monday Evening Price..59c

LAWN AND BATISTE WAISTS.....75c
Button front styles, in sizes 34 to 40 and a few 46. Most of them have embroidered fronts. Slightly mussed. Regular price $1.49. Monday Evening Price.....75c

ROSE MARY SHANTUNG SILK.....17c YARD
12 pieces in the lot, 26 inches wide, washable, polka dot designs, suitable for party or street gowns and children's dresses, in light blue, copper, lavender, dark blue and brown. Regular price 29c per yard. Monday Evening Price .....17c Per Yard

WOMEN'S FANCY BELTS.....9c
(Dress Trimming Dept.)
Good assortment to choose from; in all sizes. Regular price 25c. Monday Evening Price 9c

VAL. LACE .....3c PER YARD
Handsome patterns, in edgings and insertions. Regular price 6c per yard. Monday Evening Price .....3c Per Yard

OPAQUE WINDOW SHADES.....15c
(Second Floor)
White and assorted colors, mostly greens. Slightly imperfect. Size 6 ft. by 3 ft. Regular price 25c. Monday Evening Price....15c

ENAMEL DISHPANS (Basement) 19c
14 quart size, first quality, seamless dishpans. Regular price 39c. Monday Evening Price 19c

SILVER TEA SPOONS.....6 for 49c
(Basement)
Rogers silver, plated on white metal, genuine 1881 brand, plain and fancy patterns. Regular price $2.00 per dozen. Monday Evening Price ..... 6 for 49c

TUMULTY TO GET $7500

House Agrees With Senate in Increasing Salary of Secretary to the President

WASHINGTON, March 3.—A salary of $7500 a year for Joseph P. Tumulty, who will be President-elect Wilson's secretary at the White House, was assured yesterday when the house agreed to accept the senate amendment to the general deficiency bill fixing that amount instead of the $6000 originally proposed.

Find Dead Man Behind Hotel

WEBSTER, March 3.—Michael Prout, 48 years old, was found dead near the rear entrance of the Tilt Try hotel, on Main street, yesterday, with a deep wound on the left side of his head. Prout had been dead about six hours when his body was discovered by guests at the hotel. The case has puzzled the police and physicians, who will make a determined effort to learn the cause of his death.

That Prout was not murdered is the opinion of Chief of Police Maurice P. Clare.

WHERE IS NARCISSE BOUCHER?

Young Man Left Home Thirteen Years Ago

NARCISSE BOUCHER

Mr. and Mrs. Joseph Boucher of 167 Ennell street have asked The Sun to locate, if possible, their long lost son, Narcisse Boucher, who left home some 13 years ago. No news has been received from him for the past ten years, and inasmuch as Mrs. Boucher is seriously ill, she is very anxious to see her son, or at least receive news from him.

Narcisse Boucher, who if living, is now 31 years of age, made his home with his parents in Newport, Vt., and about 13 years ago left with a brother, Thomas, for Springfield, Mass. About three years later he wrote to his folks saying he had removed to New Haven, Conn. He also sent home the above photograph of himself. Since that time nothing has been heard from him, and the parents do not know whether their son is still alive. Thomas returned home some three years ago after an absence of about ten years. The last he saw of his brother was in New Haven.

It is believed that Narcisse has left Connecticut, for a few months ago a letter was received in Lowell from the superintendent of some railroad in New York, asking information about Narcisse's whereabouts, stating there was a good position awaiting him in New York.

Mr. Joseph Boucher and family removed to this city some ten years ago and they believe their son does not know they are making their home here, for having lost his address they have not written to him since.

Any information concerning the young man will be cheerfully received by Mr. and Mrs. Joseph Boucher, 167 Ennell street, this city.

CONGRESS REASSEMBLED EARLY

Leaders Busy on Appropriation Bills—May Remain in Session Until Tomorrow

WASHINGTON, March 3.—When congress reassembled early today most of the supply bills for the coming fiscal year were still in conference between the two houses. Leaders on both sides were busy early in the day smoothing the way for the appropriation bills, the big measures that remain for disposition before the sixty second congress passes into history.

Only the fortifications, diplomatic and consular and army appropriations had been signed by President Taft. There were signs of at least a partial report from the omnibus public building bills which the house conferees had regarded as dead a day or two ago. The rivers and harbors bill had been agreed to by both houses. The agricultural bill was ready for action after agreement in conference. The pension appropriation bill had emerged from conference though not finally acted upon. The district of Columbia appropriation bill hung up in conference on account of a drastic liquor regulation, was expected to pass both the senate and the house in amended form. The Indian appropriation bill had been compromised in conference and reported to both houses. There were still in conference the general deficiency, sundry civil, legislative, executive and judicial, military academy, naval and postoffice appropriation bills.

To clear up these bills furnishing money for the government both houses were expected to remain in virtually continuous session until tomorrow.

GUERILLA WARFARE CONTINUES

Train Held Up and Sixty Soldiers Killed or Wounded—Firm Military Rule Ordered

MEXICO CITY, March 3.—The firm and energetic military rule promised by the new Mexican government under provisional Huerta will be inaugurated in the course of this week now that he has had eight days of direct conferences with the various rebel chiefs and negotiations with rebel leaders in the northern and southern states by indirect means of commissions sent out by the federal government. General Huerta is disposed to consider as irreconcilable all those who continue longer to delay definite recognition of the new order of things or who are disinclined to accept the reasonable terms of surrender offered to them by the central government.

The program of pacification inaugurated by the government will, it is expected be put to some severe tests. This was shown yesterday when a band of adherents of Emiliano Zapata held up a train running from the capital to Cuernavaca. Approximately 60 soldiers were killed or wounded in this affair. Similarly bands of Zapatistas are committing raids and depredations in the federal district itself or in the state of Morelos, indicating that some of the mountaineer rebels and bandits to the south of the capital are determined to keep on with their guerrilla warfare and are not in sympathy with the peace negotiations being conducted by the government with the brothers Zapata and others of the insurgent leaders.

To Find Dinner Partners

Men used to think it a lot of bother and pretty hard work to find their dinner partners at a formal affair when they had nothing but half a card or part of a quotation to work upon, but the recent innovation of New York hostesses has made it infinitely more difficult.

So, young men, beware when you are invited to a smart dinner party in this year 1913, for you are apt to be presented with a card on which will be found two red lines. It may look to you like a sample of some new art, but it isn't. It is the means by which you will identify your dinner partner. The lines represent the contours of the mouth of the woman whom you are to take into dinner. She puts a preparation of red paste on her lips, and then, allowing them to assume their natural and unconscious expression, she impresses them upon a little white card. On this card your name will be written, which means that you have to establish a resemblance between the impression of two lips tightly closed and two lips as far apart as possible, for no one expects the woman to keep from laughing hilariously while you are looking around for a familiar pair of lips.

The Bertillon system is like A B C by the side of it. All they have to do under this system is to find a thumb somewhere in the country that made a certain impression. Easy, very easy, compared with looking through a drawing room full of lips!

"Our Personal Guarantee to all Skin Sufferers"

A. W. DOWS & CO., Druggists.

We have been in business in this town for some time, and we are looking to build up trade by always advising our patrons right.

So when we tell you that we have found the eczema remedy and that we stand back of it with the manufacturers' iron clad guarantee, backed by ourselves, you can depend upon it that we give our advice not in order to sell a few bottles of medicine to skin sufferers, but because we know how it will help our business if we help our patrons.

We keep in stock and sell all the well known skin remedies. But we will say this: If you are suffering from any kind of skin trouble, eczema, psoriasis, rash or tetter, we want you to try a full size bottle of D. D. D. Prescription. And if it does not do the work, this bottle will cost you nothing. You alone to judge.

Again and again we have seen how a few drops of this simple wash applied to the skin, takes away the itch instantly. And the cures all seem to be permanent.

D. D. D. Prescription made by the D. D. D. Laboratories of Chicago, is composed of thymol, glycerine, oil of wintergreen and other healing, soothing, cooling ingredients. And if you are just crazy with itch, you will feel soothed and cooled, the itch absolutely washed away the moment you apply this D. D. D.

We have made fast friends of more than one family by recommending this remedy to a skin sufferer here and there and we want you to try it now on our positive no-pay guarantee.

Ask us also about D. D. D. Soap. A. W. Dows & Co., Druggists.

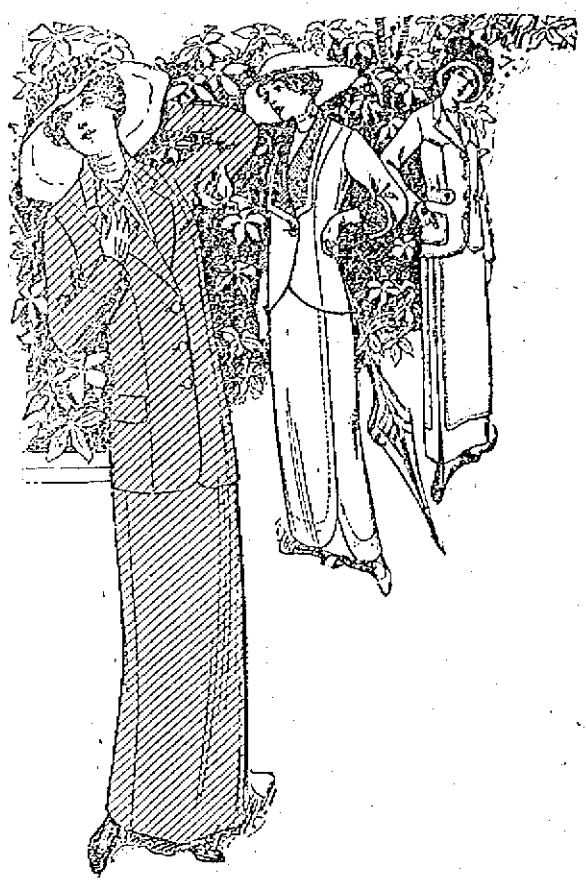

Alteration Sale

THIS WEEK

We are putting in new hardwood floors in our Coat Department, moving our Waist Department, raising fixtures and making over our Costume Department. We will sell all this week High Class,

New Spring Garments at Marked Savings

Sale of Women's Suits

The newest Spring styles of best quality and tailoring only found in our offerings.

Women's $24.50 Suits, $18.75
Women's $20.00 Suits, $15.00
Women's $15.75 Suits, $12.75

Materials are Bedford Cords, Eponge, Mannish Serges; Coats 2-button cutaway, high waist lines; Skirts in the new envelope and draped models.

NEW SPRING COATS

Our new Spring Coats are 3-4 and full lengths, handsome, attractive styles that will please you.

WOMEN'S $25.00
New Spring Coats at $16.75

lined throughout with Persian Taffeta. Sale..... $16.75

Women's $18.75 Coats, $12.75
Women's $15.00 Coats, $10.75

Large or small women will find a complete assortment. So many coats you will be fitted without alteration.

DRESSES, GOWNS AND COSTUMES

Women's Foulard and Chiffon Afternoon Gowns in Stripe Combinations.

$18.75 DRESSES AT.....$10.75

Crepe de Chine Evening Gowns, Pink, Copenhagen, Lavender, White and Gold, $20 to $25 values.... $12.50

Charmeuse Crepe Gowns $18.75 and up

SKIRTS

$7.50 New Spring styles in French serge $5.95

$6.00 Styles $3.95

Buy a new Skirt this week.

WAISTS

New Spring Waists in Silk, Lingerie, Voile and Chiffon.

15 Styles $2.00 Voile Waists..... $1.00
20 Styles $3.50 Lingerie Waists..... $1.95
15 Styles $5.00 Chiffon Waists..... $3.95

ALL WINTER GARMENTS AT YOUR OWN PRICES

NEW SPRING SILK PETTICOATS, all new shades, Nell rose, emerald, king blue, etc. $1.95, $2.95

New York Cloak and Suit Co.

(CHERRY & WEBB)

12-18 JOHN STREET

25 styles striped GINGHAM and CHAMBRAY DRESSES, $3.00 values; this week $1.95

SUFFRAGIST PAGEANT AT CAPITOL

Thousands Greet Marchers—Procession Was Well Arranged—Elderly Women in Line

WASHINGTON, March 3.—This was women's day of political crown of glory, short of actually possessing the universal right to vote for several thousand of them turned out to form a great procession in Pennsylvania avenue to demonstrate the unanimity of their sex in its demand for the ballot.

Even before the procession started enthusiastic thousands lined the streets, prolonged cheers greeted the small detachments and a great wave of applause marked the progress of General Rosalie Jones and her little band of hikers as they proceeded to the rendezvous. Men and women alike joined in the demonstration and throngs that lined the route of march formed a sea of tossing handkerchiefs and waving flags.

Precision and business like methods marked the carrying out of the plans for the parade, which was to form at and around the peace monument.

Trumpeters, stationed at intervals in the distance, stretching to the treasury were ready to sound the "advance" as the head of the parade started. On the steps of the government's treasurehouse, the actors in the tableaux symbolic of woman's triumph stood at attention and ready to begin a series of dances and altering groupings.

Mrs. Richard Coke Burleson, grand marshal of the procession, was busy from an early hour today, preparing for the start. She was assisted by five aides, all excellent horsewomen, who rode astride and dashed here and there giving hurried commands and bringing order out of chaos. Miss Inez Milholland, as the herald whose trumpet blast was to signal the start, was dressed in royal purple and bestrode a mettlesome charger.

Virtually no deviation was made from the order of march as already made public. Allegorical floats found their way into line without a hitch; under the direction of mounted aides delegations were assigned and the various sections were placed in their individual positions.

A striking feature of the gathering at the foot of Capitol hill was the number of elderly women who appeared to march for the "cause." While the day was perfect the air was chill and the way was long. Younger women before the start wearied of the long wait but their elders were stoical.

As planned, the officers of the National Woman Suffrage association were given the place of honor in the line immediately behind the grand marshal and her aids and the purple clad herald. Behind them were massed 40 "ushers" and a squadron of petticoat cavalry under the command of Miss Genevieve Wimsatt. Then the seven sections, into which the suffrage managers had divided the procession formed kaleidoscopic picture of ever shifting color.

Gay tunics set off sombre caps and gowns; the prim dress of professional nurses were the background for the gingham gowns and "poke" bonnets of the farming women, while the gay and fashionable attire of well known actresses were in contrast with the ink-stained dresses of the literary women.

When six golden chariots, manned by the suffragettes of Baltimore, put in an appearance to lead the seventh section they were acclaimed with enthusiasm. Prominent women of the Maryland city headed them down the long lane of people. All gaudy in their fresh gilt the chariots shared attention with the more sombre liberty bell float in the same section, the contribution of the suffragists of Philadelphia.

When the parade started the dances and tableaux on the treasury steps began, reaching their climax as the head of the procession reached that point. Mme. Heswig Recher, as Columbia held the center of the improvised stage and by her side were Justice, Charity, Liberty, Plenty, Peace and Hope. The prettiest of the younger suffragists had been cast for the parts.

A specially selected band had been chosen to furnish the music for the dances that accompanied the tableaux. Long and arduous rehearsals had been imposed and so when the first bugle blast announced the parades everything was in readiness.

The principals and dancing girls had spent anxious and busy hours in the preparation of costumes. They were of varied colors, rich in purples and crimson and scarlets, but all had been arranged as to make a perfect color scheme. Two of the principals, whose roles forced them to dance in bare feet found the still stone floors of the treasury very cold.

Long before the treasury got under way 50 Puritan girls were busy preparing for a record business in food supplies for the famished marchers. The district federation of women's clubs which proposes to build a women's clubhouse that will be national in character had provided four large vans from which they served hot coffee and sandwiches and other articles of food. The receipts will go toward the building fund. Up to the last minute delegations of women arrived from all over the United States. Philadelphia, Baltimore and New York sent the largest delegations, more than 500 women coming from these cities. A special train in four sections early this morning brought from New York the banner party of the day. It was under the direction of Miss H. M. Wells, president of the New York Women's Equal Suffrage association.

Is Your Hair Coming Out? Is It Growing Thin, Oily and Unpleasant Looking?

This means the deadly dandruff germ is at work. It causes 90 per cent. of all baldness. Sulpholac kills the germ quickly, pleasantly, successfully.

It removes all dandruff, stops itching, keeps the scalp cool, moist and re-establishes normal conditions.

It's the sulphur—a highly prized skin benefactor—and an efficient germ destroyer—that make Sulpholac so uncommonly successful in the work it does.

Physicians have prescribed Sulpholac for years. Now offered to the public by all druggists—50c a jar with full directions. For free sample write Hudson & Co., Inc., 149 and 151 West 36th street, New York.

THE ALASKAN DOG DERBY

Charles Darling Tells Story of Winner

Charles Darling, husband of Mrs. C. E. Darling, owner of the famous Alaskan dog team which won the Alaska dog derby last winter, tells some very interesting tales of the far north sporting event. The 1912 race was won by Mrs. Darling's team of Malamutes driven by Scotty Allen in 87 hours 32 minutes. The race was run in a temperature way below zero, and the betting on the result ran in thousands of dollars. The prize to the winning team was $5000. The race this season, says Darling, will be between his wife's dogs, driven by Allen, one of the best known characters in Alaska, and those of Foxmall Ramsay, a Scotch capitalist of Alaska and a brother of the Earl of Dalhousie, a Scotch peer. Ramsay four years ago imported sixty dogs from Siberia and with a picked team of seventeen last year took second place in the race, and the year before that was winner.

"Ramsay is a thoroughbred sport," said Darling, "and his 'stable' of dogs, as we call them up north, have been well trained. They are in excellent condition and much younger than ours. Our dogs are veteran racers, but whether they have the stamina for the hard game this year again is a question to be decided by the races which start April 1." The owners who will have teams in this year's races besides Mrs. Darling and Foxmall Ramsay, are Aleck Holmson, a mining man, who will drive his own team; Oliver Blatchford, a miner, driving his own team; Fay Delzene, a miner, driving his own team, and Russ Downing, owner of the board of trade saloon in Nome, who also will handle his own dogs.

The great race, which is one of the features of sporting life in the far north and, in the opinion of C. E. Darling, the "last word in pure sport for sport's sake," is run over a course of 408 miles from Nome, on Bering sea, to a point on the Arctic ocean, or "across the peninsula and back." The record for the round trip is seventy-four hours. According to Darling, it costs over $6000 to train and feed dogs for the race and make the event. "If you win, you lose—money—but you win what is considered a great thing in that northern country, the honor of owning the prize racing team of dogs."

SUNLIGHT SHOE STORE

Fire Sale

Hildreth Bldg., Merrimack Sq.

SOON! WAIT!

Live Bits of Sport

BITS O SPORT

Patriots Day at Spalding park will be a sort of Old Home day, for with Bridgeport come Jake Boulles and Eddie McGanwell and with New London, Jack Burns, formerly captain of the Lowell team and Walter Foye.

With Frank Courtney as captain of the Haverhill team the third base bleacherites will have almost as good a thing to get after as old Jesse himself.

With a Starr as captain of the team Lowell should proceed to make itself an all-star aggregation when the season gets to going right.

The Lowell High relay team was the victor in the race with Lawrence High at the B. A. A. schoolboy games held last Saturday night in Mechanics building, Boston. The race, as predicted in this column, was an altogether different affair from the one which was run off last week at the drill shed. Lawrence has a good man in Westland and the down river coach figured that with this man running first that the lead he would undoubtedly turn over to the second man would prove sufficient to win the race. Coach Sidley was partly right in his diagnosis for Westland did turn over an eight yard lead but that was simply an incentive to the three succeeding Lowell boys. When Bowers came up for his stretch, running third place, his opponent possessed a five yard lead. The Lowell boy rapidly turned this into a four yard lead for his own team and Captain Bailey cut loose with his machine like stride in the anchor dual with disastrous effects to the hopes of the Lawrence rooters. With Bailey in the lead the rivals of the local team never had a chance even with their star man Westland, finishing the race. Lowell's time was very creditable, the local quartet making the distance in a fraction over 3.20.

Eddie Cawley, the husky football captain and weight man, finished fourth in the 16 pound shotput at the meet. Cawley was unfamiliar with the use of the heavier ball as the weight of the shot in all the local meets is twelve instead of sixteen pounds. If he had been trained with the larger shot which the Y. M. C. A. has at its gym and which would have been gladly provided, Cawley would undoubtedly have taken second place.

Commissioner Frank S. O'Neil, chairman of the New York boxing commission, has recommended that the state pay all referees who officiate at bouts in the big city. If this very sage suggestion goes through it will certainly minimize the danger of frosts and fakes and will tend to put the game on a much firmer foundation with the public at large.

The two-mile relay race between Dartmouth and the B. A. A. was an event that those who witnessed it will not soon forget. The Dartmouth team came to Boston with a clean slate and a clear title to the championship inter-collegiate quartet of half milers. The Boston team were the winners in a heartbreaking race but were forced to establish a new record in order to trim the boys in the green running suits.

The new advisory board at Yale will supervise all branches of athletics that the university competes in and that includes about every game that ever was invented. For the last few years Yale has been weak in football as well as track and the addition of Johnny Kilpatrick and Joe Thomas should build up the standing in both of these sports. Both were captains of victorious Yale track teams as well as football players of all-America standing.

DOHAN AND M'DONOUGH

Clever Lightweights Are Rematched

For this week's meeting of the Lowell A. C. an excellent program has been arranged. In the main event, Johnny Dohan of New York and Young McDonough of Manchester, who boxed an interesting draw at the local club a short time ago will be the principals, and their bout on Friday night should be even better than that great encounter. The two men have the experience of the former meeting, and since that time, both have engaged in several matches and assimilated considerable knowledge of the game. McDonough is training carefully for the bout, under the direction of Heet McGinnis, and expects to be in the pink of condition when the bell rings for the opening round of the bout. Dohan is doing his conditioning at his home town, and he feels sure that he will this time, walk away with the decision. In the semi-final, Young Morgan of Manchester, who won from Barney Riley at the club last week will stack up against Kid Lee of Boston. Morgan is a very clever chap, and on his two appearances here he has shown to great advantage. Lee, however, is a boy who has been at the game for several years and during that time has met some of the best men in this section at his weight. He will do a great deal of work for the coming bout. Lee, too, is in good shape and he thinks that he will be able to stop the onward rush of the Manchester boxer. In the preliminaries four well known performers will make their bow to the members. In the first, Butcher Calnan of the Flats will tackle Kid Hamilton of the Acre, and in the other six rounder Young Cooney and Kid George will entertain. These two boys met at the club a short time ago, and their offering was one of the best preliminary bouts ever pulled off in this city. The decision rendered at that time was a draw and now the boys are out to wipe out that and win for a change. The meeting as usual will be called to order at 8.15.

7-20-4
R G SULLIVAN'S
10c CIGAR
7-20-4 output now 800,000 weekly. By far the largest selling brand of 10c cigars in the world. Factory, Manchester, N. H.

Manchester Unity Tournament

The Manchester Unity tournament has drawn to a close and the total winners as well as the victors in the individual rolling have been announced. The Merrimack Valley lodge team finished the season with the highest standing with the Wamesit lodge second. George Lees leads in the highest individual averages with 91.91.

A banquet will be given in Odd Fellows hall on March 3 at which the different trophies will be awarded to the winners. At this meeting plans for the formation of a new league will also be discussed. The individual averages follow:

Bowler and Team	String	Ave.
George Lees, Wamesit	30	91.91
George Chase, Integrity	33	89.50
Walter Messer, M. V.	36	88.13
Fred Chapman, M. V.	27	89.16
Harold Rathbonny, Wamesit	33	89.48
Charles Lyness, Wamesit	24	88.21
Andrew McDougall, Integrity	33	88.18
John McKinley, Wamesit	33	88.14
David Gordon, M. V.	36	88.01
David Hambleton, Wamesit	27	87.08
Fred Dudley, Integrity	33	86.27
Sam Whitelock, M. V.	27	86.19
Herbert Cowdell, Excelsior	24	86.12

High three string total, 319, John McKinley.

High single string, 119 Fred Chapman.

High team single and three string total, 487 and 1371, Wamesit lodge.

Lowell Armory A. A. Won

The Lowell Armory A. A. won an easy match from the Spanish War Vets on the armory alleys last Saturday night. The armory team won both of the first two strings and the totals by the score of 1229 to 1155.

LOWELL ARMORY A. A.

	1	2	3	Tls
Kittredge, M	82	81	60	223
Lonpret, G	80	90	81	251
Keough, K	86	84	74	244
Crowell, G	85	87	70	252
Lyons, C	91	86	82	259
Totals	425	428	373	1229

SPANISH WAR VETS

Driscoll	77	75	78	230
Brock	68	91	74	233
Savage	69	76	68	213
Scott	73	82	66	221
Turnquist	84	79	94	257
Totals	371	403	380	1154

Basketball Notes

The C. Y. M. L. and Co. G from the local armory will play a red hot basketball game in Mathew hall tomorrow night. After defeating the strong team from the South End club the Lyceum boys feel that they can stand against any team in the city. During the periods the second team of the C. Y. M. L. and a second team from the South End club will play. The Bonne twins will play on the South End team and there will be something doing all the time in real live basketball.

If you want help at home or in your business, try The Sun "Want" column.

THE SUN'S DAILY PICTURE PUZZLE

KEEPS HIM WARM

The newsboy is but thinly clad,
But with determination,
He tries to sell his papers and
Keep up the circulation.

Find a subscriber.

ANSWER TO SATURDAY'S PUZZLE.

Left side down, nose at shoulder.

MURPHY AND WOLGAST TO MEET AGAIN; SCENE IN THEIR RECENT BATTLE IN FRISCO

SAN FRANCISCO, March 3.—Ad Wolgast and Tommy Murphy, who recently fought a twenty round draw here, are to meet again. Although no date has been set for the mill, it is more than likely that the boys will battle on March 17. The recent scrap was one of the best held in this city for some time. Admirers of Wolgast claim that if the bout had gone a few more rounds he would have knocked out Murphy. For the first ten rounds Murphy had the better of the battle, but he tired, and Wolgast evened affairs by inflicting severe body punishment as the fight neared the final round. Picture shows a scene in one of the earlier rounds, Wolgast blocking Murphy's left jab and Murphy blocking a left hook by Wolgast.

VARNUM SCHOOL EVENT

Picture of Founder to be Donated

April 1st which is generally observed as Lowell day among the schools of the city will have more than usual importance for the Varnum school, for on that day Mr. John Marshall Varnum, the only surviving son of the man after whom the school was named will present to the school a portrait of his father, Benjamin Franklin Varnum, who donated the land on which the present Varnum school now stands, for the building of the old Dracut Academy. The portrait was painted in 1841 by an artist named Healey whose record in the field of art, Mr. Varnum is at the present time looking up in Boston.

Benjamin Franklin Varnum was high sheriff of Middlesex county and was the first man to raise the dignity of that office. In his portrait he appears in his uniform. The picture is a very valuable one. On April 1st, Mr. John Marshall Varnum will be present at the exercises at the Varnum school to present the painting in person, it is expected. An elaborate program will be arranged for the occasion.

If you want help at home or in your business, try The Sun "Want" column.

Information Wanted

Mayor O'Donnell is in receipt of a postal card asking him for information concerning the address of one John B. Rochette, who, according to the card, formerly lived in Front street. The directory does not give such a name, and if John B. Rochette is still in Lowell it may be well for him to communicate with Charles Saucier, Nero postoffice, Nero, La.

This is Really So

The latest testimonial for Howard's Pine Balm is the cure of what was a severe cough for several days by three doses only, two 1-2 teaspoonfuls during the day and one teaspoonful at night. Purely vegetable, pleasant to take and safe for children. Samples free to adults, large bottles 25c. Howard, the Druggist, 197 Central street.

BLACK HORSE TROOP OF INDIANA WILL BE ESCORT FOR VICE PRESIDENT MARSHALL

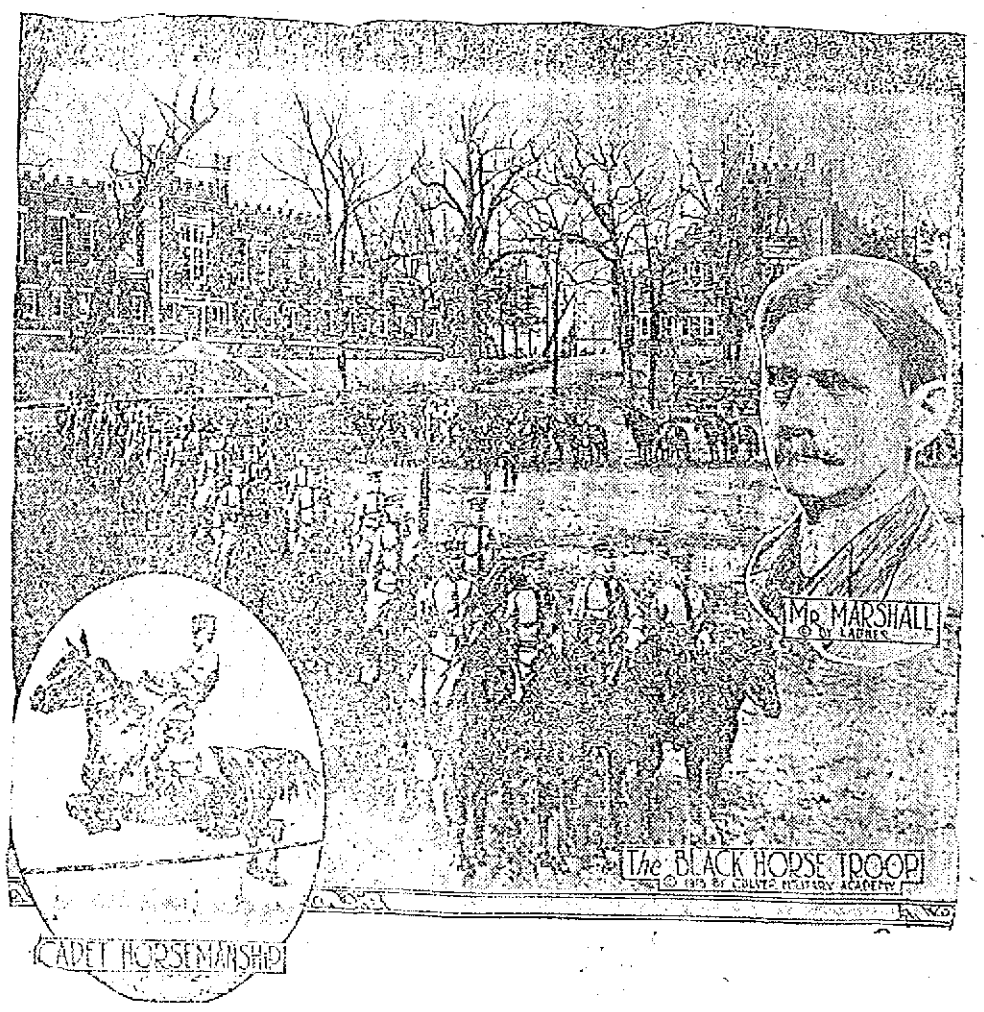

WASHINGTON, March 3—The Black Horse troop from the Culver Military academy has come all the way from Indiana to serve as escort for Vice-President Marshall. The boys of the troop are expert horsemen, and they make a fine showing on their handsome mounts. They come from practically all of the states and will add a picturesque feature to the inaugural parade.

PAUL CHALIFOUX GOING SOUTH

Local Man Has Purchased Cement and Sand Business in Birmingham, Ala.

Mr. Paul Chalifoux of this city has purchased a large interest in a sand and cement business at Birmingham, Ala. Although Mr. Chalifoux is reticent as to the importance of his venture, yet it is stated on good authority that the interest he has secured in land in which the sand and cement business can be carried on is worth a very large amount of money. The importance of the venture may be understood from the fact that a single contract from the American Steel Works netted $10,000. The business has taken on a boom since the building of the Panama canal was started and this in addition to the great demand for cement construction throughout the country induced Mr. Chalifoux to invest largely in the business.

Mr. Chalifoux has not yet stated what his future plans will be or whether he will spend all his time in the south, but the extent of the business responsibility he has thus assumed will certainly require a large portion of his time. He will retain his interest in the local store and other property in this city, at least for the present, but in view of the large tract of land he has purchased for the development of the sand and cement business at Alabama, he will not have an opportunity to give much attention to business in this city.

Mr. Chalifoux is not a stranger at Birminghau as his father, the late J. L. Chalifoux, erected a large building there and conducted a clothing store therein until the structure was destroyed by fire a few years ago.

STORM SPOILED PUBLIC FEATURES OF INAUGURATION OF MR. TAFT

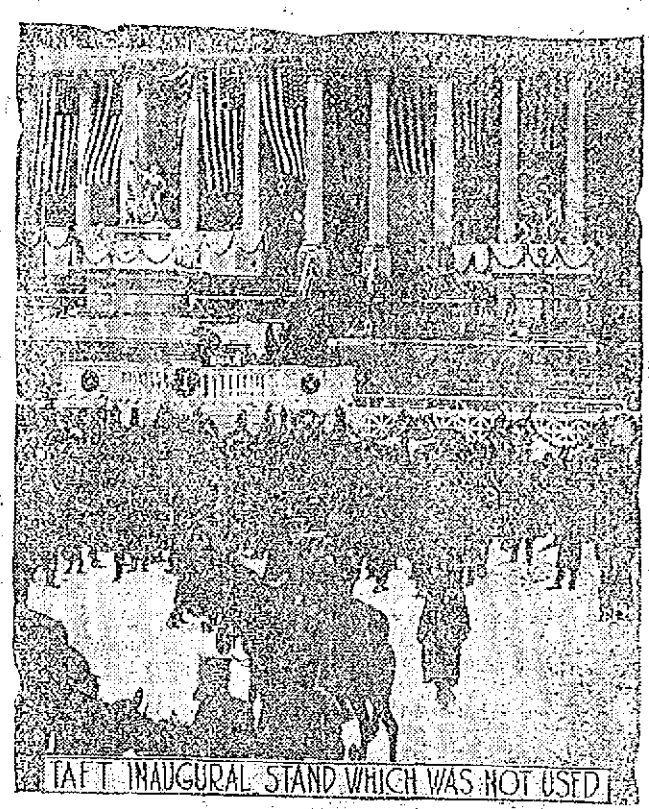

WASHINGTON, March 3—What sort of weather will we have for the inauguration of President Wilson has been the question agitating Washington for some weeks. All remember the storm of four years ago which spoiled the outside features of President Taft's inauguration and forced him to take the oath of office in the senate chamber. Great preparations had been made for the usual outside inauguration, but the huge grandstand was deserted, though a few enthusiasts stood around hoping that the weather would clear enough for the exercises to be carried out as planned.

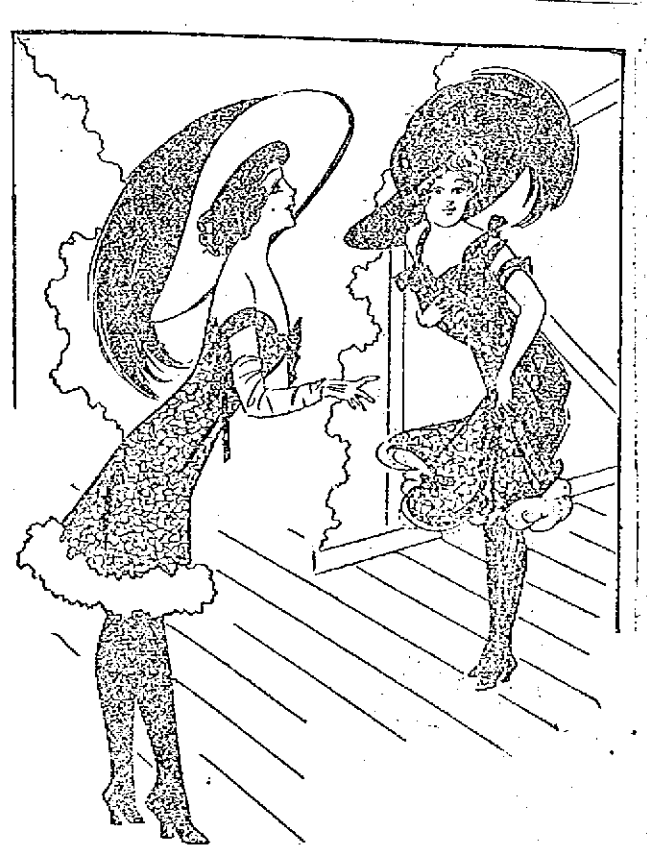

NOW THEY DON'T SPEAK.

First Chorus Girl—Tom is the only surviving member of his family.
Second Chorus Girl—Well, I read sometime ago that the lobster was becoming extinct.

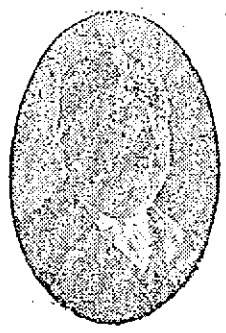

CALL FOR HARKIN'S
SOCIAL TEN
ALL DEALERS—10 CENTS
No wonder that every judge of a good cigar asks for a Harkin's Social Ten, as it leads all others. For sale by all dealers. Try one and you will smoke no other.

POWER OF HARVESTER TRUST

Discussed in Report Submitted to Pres. Taft by Commissioner of Corporations

WASHINGTON, March 3.—The power of the International Harvester company—the so-called Harvester trust—which the federal government is seeking to dissolve under the Sherman law, lies in its monopolistic position, its superior command of capital, including its connections with J. P. Morgan & Company and John D. Rockefeller, and certain objectionable competitive methods, according to Luther Conant, Jr., commissioner of corporations, in his report on the operations of the giant corporation, submitted to President Taft today.

Features of Harvester Co.

"The chief features of the International Harvester company's operations," says Mr. Conant, "are the substantial maintenance of its monopolistic position in the harvesting machine business, originally acquired through combination, and its extensions on a large scale into new lines of the farm-machinery industry. The company has been able to do this in part through the acquisition of some of its chief rivals in the harvesting-machine business; in part by using its monopolistic advantage in these harvesting-machine lines to force the sale of its new lines; in part by certain objectionable competitive methods; and especially through its exceptional command of capital, itself the result of combination."

Senate Ordered Investigation

The Harvester investigation was made in response to a senate resolution passed several years ago. Recently a request was made by representatives of the company that the report be withheld pending the outcome of the anti-trust suit, but President Taft decided to make it public.

The combination, the report declares, was arranged in 1902 by the former owners of five leading competing concerns, and was not, "as frequently asserted," a mere sale of their properties to new interests. On this point Mr. Conant says:

"It has been represented in formal testimony by officers of the company and its financial promoter, G. W. Perkins, then of the firm of J. P. Morgan & Co., that its organization was not the result of concerted action by the former competing owners, but merely of the purchase of their properties by new and outside interests. Documentary evidence gathered by the bureau completely disposes of this contention and shows that the principal competing interests considered and discussed among themselves the formation of this combination and were active in bringing it about."

Great resources came to the company, it is asserted, through the combination, the financial support of J. P. Morgan & Company, its fiscal agents, and large loans secured from John D. Rockefeller, father-in-law of a member of the McCormick family which owns a large portion of the total stock of the corporation.

To Secure Economies

These exceptional resources, Mr. Conant maintains, not only enable the Harvester company to "secure the economies of large scale operations, which, as a rule, give it marked advantages in manufacturing costs, but also enable it to maintain a very elaborate selling organization by virtue of the variety and extent of its business. Furthermore, they give it a great advantage in extending credits to purchasers, an exceedingly important feature of the farm-machinery industry."

Between 1903 and 1904, the company is declared by the commissioner, to have acquired secretly, control of D. M. Osborne & Co., its chief competitor, the Minnie Harvester company, the Aultman-Miller Co., and the Keystone company. These are referred to as "bogus independents." The secret control of the Osborne company, the report says, was maintained for nearly two years, while it was being advertised as an independent concern. These representations, it is alleged, were supported by its managers in sworn statements that it was an independent company. Two of the chief stockholders of the Osborne company, Mr. Conant adds, agreed to refrain from engaging independently in the same lines of business for 10 years. The report says that the Harvester company's claim that the ownership was concealed in some cases merely to facilitate the liquidation of the old concern is not regarded by the Bureau of Corporations as a justification of the practice.

These acquisitions, the report continues, were followed by the company extending its manufacture from such harvesting machinery as grain binders and mowers to the so-called new lines of farming tools such as tillage implements, manure spreaders, farm wagons, gasoline engines, tractors and cream separators. Compulsion of dealers to take the company's "new" lines by reason of its monopolistic control of harvesting machines, says the commissioner, has been attempted with more or less success by the company's representatives.

Complaints Against Methods

Competitive methods employed by the Harvester company, Mr. Conant declares, have been the subject of much complaint. Regarding the charge that the company has made an effort to secure an undue proportion of local dealers in farm machinery by alloting, as a rule, only a single brand to any one dealer in the same place, thus tending to restrict the outlet for competitors goods, Commissioner Conant says:

The company's own records show that this was one purpose at least in making this distribution of its brands, and it appears to have had some practical effect in handicapping competition.

Special discriminatory prices and terms," Mr. Conant continues, "have been reported in a number of instances, but the general policy of the company is to maintain high prices in the monopolized lines; in the principal new lines, however, where considerable competition is encountered, unusually low prices and long terms have been generally employed.

"Another rather general complaint is that salesmen of the Harvester Co. represent that purchasers of competing lines of harvesting machines will be unable to secure repair parts, a matter of much practical importance. Officers of the International Harvester Company admit that this was at one time a common characteristic of competition in the harvesting machine industry, but that the company is opposed to the practice and has used active efforts to eliminate it. The bureau, however, received rather numerous complaints of this character.

Retail Price Lists

"The company at one time openly attempted through a clause in its commission contracts, to control the price paid for its machines by the farmer to the retail dealer. Since the elimination of this clause, "suggested," retail price lists have been rather generally circulated by some of its branch offices, apparently for the purpose of indirectly maintaining the retail price, although the company contends that these lists are intended for the use of its employees in furnishing information to purchasers and professes to discourage their issuance to dealers. It is evident, however, that it could completely stop this practice if it really wished to."

Although new competition of great significance has begun to appear, the commissioner points out that the combination in 1911 still had about 86 per cent. of the production of binders, 73 per cent. of the production of mowers and 72 per cent. of the production of rakes. In manure spreaders, he adds, it appears to have over one-half of the business, in disc harrows approximately 40 per cent. and to be increasing its proportion in several other lines, such as wagons and gasoline engines.

"The extraordinary over-capitalization which characterized most of the large industrial consolidations of the period 1898 to 1901," was absent in the case of the International Harvester Co., says Mr. Conant. The original capital of $120,000,000 included $60,000,000 in cash and $60,000,000 representing the appraisal value of plans, inventions, etc. The commissioner points out several alleged excessive valuations, but says that the value of the properties plus the cash capital covered substantially 90 per cent. of the capital stock issued and holds that a fair valuation for "good will," which was not included in the assets, would likely have met the remaining ten per cent.

Appraised for $7,963,750.

Excessive valuation, the commissioner particularly points out, was placed upon the ore leases of the Deering Harvester company. It was appraised at $7,963,750, estimated by Mr. Conant to have been over $7,000,000 too high at that time. These ore valuations, he adds, caused much dissatisfaction among the combining interests themselves, especially the McCormicks.

"It is important to consider," the report declares, "that the bankers who dominated the organization of the International Harvester Co., also organized the United States Steel Corporation, officers of which had only a few weeks before in important litigation then pending against that company submitted affidavits to the effect that the value of its ore, taking leaseholds and fee indiscriminately, was $700,000,000, or approximately $1 per ton. Mr. Perkins, to whom was left the appraisal of these ore properties and who was also chairman of the finance committee of the steel corporation, was therefore in no position to deny an excessive valuation for this Deering ore."

Held by Former Interests

The stock of the company, says Commissioner Conant, has been closely held by the former interests, the McCormick and Deering families having throughout held a large majority of the total, while considerable amounts also have been retained by other stockholders.

"This fact," he continues, "assumes especial importance in view of the pending dissolution suit of the government against the company."

Pointing to the recent action of the company in splitting into two corporations each with $70,000,000 capital stock, one retaining the old harvester machine plants and the other taking over the new lines and foreign business, Mr. Conant comments:

"If this is intended as part of a plan for ultimate disintegration of the combination, in the opinion of the bureau, it is unsatisfactory."

The investigation, the report says, disclosed low rates of profit in the early years of the combination, partly owing to imperfect organization and internal jealousies, but much higher rates in recent years, averaging about 12 1-2 per cent. in 1909-1911 on net assets (exclusive of good will), according to the bureau's estimates.

Generally speaking, says the commissioner, the prices obtained by the company on foreign sales are relatively higher than those in the domestic market, netting in some cases a lower margin of profit.

Steele Given Pardon

CINCINNATI, March 3.—Thomas Ewing Steele, a former Columbus attorney, who Saturday was sentenced to 13 months in prison on a conviction in the federal court at Columbus 10 years ago, was released from custody yesterday. United States District Attorney McPherson received a telegram from Washington at midnight, saying that President Taft had signed a pardon for Steele.

Make The Globe Your Boston Newspaper

Your Wife And Family Will Thank You

The Boston Daily Globe---The Boston Sunday Globe---Order them regularly from your newsdealer.

Grand Opera Stars Choose TUXEDO

The favorite tobacco of the world's best singers

THE world's great singers, the bright stars of grand opera, men whose voices are their fortunes, *must* have confidence in the tobacco they smoke, must choose a tobacco that is mild and fragrant, a tobacco that has no harmful effect on their throats.

Leading singers at the Metropolitan Opera House during the current season—Leo Slezak, Karl Jörn, Dinh Gilly, Adamo Didur, Putnam Griswold, Herbert Witherspoon—find Tuxedo *the one* tobacco they can smoke with thorough enjoyment and absolute safety.

Tuxedo *cannot* sting, bite, or irritate the delicate membranes of the mouth or throat.

LEO SLEZAK

Leo Slezak, famous for his singing of the title role in "Otello," says:

"Tuxedo means tobacco superiority. It easily holds first place in my opinion on account of its wonderful mildness and fragrance."

KARL JÖRN

Karl Jörn, who sings the role of "The King's Son" in "Koenigskinder," says:

"Tuxedo is the ideal smoke in my opinion. If you find your energy sagging, try a pipeful of Tuxedo. It's a wonderful bracer."

Tuxedo

The Perfect Tobacco for Pipe and Cigarette

Skillfully treated under the famous "Tuxedo process," Tuxedo burns slowly, and affords a cool, mild, pleasant smoke.

Leading men in every walk of life testify to the soothing, energizing, helpful influence of Tuxedo. Business men find Tuxedo restful. Authors and journalists smoke it while they write. Doctors enjoy it and recommend it. Lawyers, ministers, and others, use it regularly.

If you try Tuxedo for a month and cut out other smokes, you will find that you are getting the utmost satisfaction and enjoyment possible out of your smoking, and at the end of the month your general health will have improved.

PUTNAM GRISWOLD

Putnam Griswold, known to all opera lovers as "König Marke" in "Tristan und Isolde", says:

"A smoke of Tuxedo adds zest to my work. I swear by it and endorse it above all other tobaccos."

HERBERT WITHERSPOON

Herbert Witherspoon, celebrated as "The King" in "Lohengrin," says:

"Tuxedo is a good, wholesome tobacco with a mildness and fragrance all its own. It adds many degrees to my pipe pleasure."

YOU CAN BUY TUXEDO EVERYWHERE

Famous green tin, with gold lettering, curved to fit pocket **10c** Convenient pouch, inner-lined with moisture-proof paper **5c**

ADAMO DIDUR

Adamo Didur, famous bass, well-known as "Marcel" in "The Huguenots," says:

"I've compared Tuxedo with other tobaccos, much to the advantage of Tuxedo. It leads by a wide margin in purity and mildness."

Illustrations are about one-half size of real packages.

DINH GILLY

Dinh Gilly, the famous "Tonio" in "Pagliacci," says:

"Pipe smoking gives added pleasure when the pipe is filled with Tuxedo. Tuxedo provides more keen enjoyment than any other tobacco I know."

IT IS PERILOUS TO NEGLECT A COUGH OR COLD

It sows the seed for grippe, pneumonia or consumption.

Don't trifle with syrups and nostrums; take *Scott's Emulsion* which effectively *drives out colds and builds strength and resistance-force to avoid sickness.*

Ask for and INSIST on SCOTT'S.

Scott & Bowne, Bloomfield, N. J. 12-75

THE LIFE OF JESUS

Interruption of One Day Basis of Sermon

At St. Anne's church, Sunday night, Rev. George Hodges, D. D., dean of the theological school, Cambridge, preached a sermon based on the story of one interrupted day in the life of Jesus and His apostles. Dr. Hodges said that interruptions often mean opportunities and if quality of the work counts, interruption for rest is necessary.

"Of course," he said, "there are foolish interruptions that destroy our time, and against which we have a right, so far as possible, to defend ourselves. But in spite of all our ingenious defences, the interruptions come. Sometimes it is what we may call a nature interruption. It appears in the form of failure, or sickness, or bereavement, and it seems to change the whole course of life for us. Then we are to try to read in it the meaning of direction. We are to try to find in it the message of God, directing us along another way. Jonah, being sent on a mission to Ninevah, turned his back on Ninevah and went the other way; but there came a storm, and turned him back again, to Ninevah. Saul, on his way to Damascus, had all his life work planned; but there came a flash of lightning, and there was a blessed change in him. Phillips Brooks started out to be a schoolmaster, and in the middle of the first year they asked him to resign—turned him out—not because he could not teach but because he could not manage the boys. He had made a blessed failure. A man who might have made an indifferent schoolmaster, was made an apostle to our generation.

But often it is only a minor interruption, not serious enough to be given the significance of direction. There we are to find, not direction, but discipline. We are to find opportunity for the exercise of those graces and virtues which cannot be developed without exercise, and cannot be exercised unless something comes that causes us to put those graces and virtues into execution. Very valueless is the good nature of those people to whom nothing happens to mar the serenity of their spirit.

One difficulty of these interruptions is that commonly they last so long after they are over. We take up our work again, but with a perturbed spirit. When we are able to return in a perfectly calm spirit, we have gained a victory.

Whether interruption hinders or helps accomplishment, the supreme accomplishment of all is living a holy, Christian life. That is what God wants,—that we shall daily be lifting up the great edifice of character; and all these things that come into our life and seem to be hindrances, may be turned into helps toward that good life which is gained by those who have learned the secret of the parable of interruptions.

TOWN OF BEDFORD AGOG

Over Conflict Between Pastor and Chief of Police Edward P. Kelley—Matter to Come up at Town Meeting

The annual town meeting of the citizens of Bedford will be held Wednesday evening and it is expected that every voter will be on hand, for circulars have been issued by the board of selectmen, Chief of Police Edward P. Kelley and Rev. David C. Torrey. There is a controversy between the chief of police and Rev. David C. Torrey, pastor of the Bedford Congregational church.

The controversy has its origin in a most unusual incident, and has developed a number of variations, with the result of deep-seated interest from one end to the other of the town. It seems that Rev. Mr. Torrey first became displeased with Chief Kelley because the latter arrested one Michael Manning on charge of assault and profanity. Manning was taken before the court in Concord and fined $25. He appealed and in the superior court, by agreement, the assault case was dropped, and a plea of nolo-contendere entered, while a fine of $2 was ordered for profanity, and was paid.

Subsequently Rev. Mr. Torrey preferred charges against Chief Kelley. The latter replied to the charges and the result was considerable comment about the town. It is believed the matter will be ironed out at the town meeting.

Contagious Disease

The month of February, though short in days, was long on contagious diseases, the following having been reported at the office of the board of health: Diphtheria, 17; scarlet fever, 24; measles, 45; typhoid fever, 4; membraneous croup, 2; cerebro-spinal meningitis, 1; tuberculosis, 18.

Learn the Cause of

Hemorrhoids (Piles)

Then Cure Yourself

It's not difficult to conquer piles when you know the causes and effects. Ask your nearest druggist for a free copy of our treatise on this irritating ailment. It's complete with facts and suggestions. After reading, any person can master the trouble at home and obtain speedy relief.

The "E-H-T" remedies are three-fold in character. The "E-H-T" Constitutional Tablets fit the system for proper reception of the "E-H-T" Ointment and the "E-H-T" Suppositories. It requires all three remedies to insure quick and permanent relief.

Complete treatments (3 remedies) $1.50 per package; extra boxes, 50 cents each. Sold and guaranteed by over 1500 druggists in New England.

COAL **Sincerity** COAL

Is the real essence of a well conducted business. When you order a ton of coal from us, it is just as much for our interest as it is for yours, to give you the best coal that can be bought.

HORNE COAL CO.

THE LOWELL SUN

JOHN H. HARRINGTON, Proprietor

SUN BUILDING, MERRIMACK SQUARE, LOWELL, MASS.

Member of the Associated Press

THREE DOLLARS PER YEAR. TWENTY-FIVE CENTS PER MONTH

OPPOSITION TO BRANDEIS

Since the first rumors of the make-up of President-elect Wilson's cabinet Louis D. Brandeis has been persistently mentioned as a possibility for the post of secretary of commerce and labor. As the time for the announcement of the cabinet draws near a strong feeling of opposition has grown up among the democratic leaders of New England. So resolute is this opposition that some strong delegations from this state have waited upon the president-elect to enter a protest against any danger of making Brandeis a cabinet official. Yet the name of Brandeis is still among the cabinet possibilities.

Objection to Mr. Brandeis is based on the fact that though nominally a democrat he left the party at the beginning of the last presidential campaign, refused to vote for either Wilson or Clark at the primaries, and enrolled as a republican. To bear out this fact Judge Riley of Malden presented to Mr. Wilson a certificate from the Boston board of election commissioners, showing that such an enrollment took place. In his statement justifying the protest, the judge says, "I consider it to be my duty as chairman of the democratic state committee of Massachusetts to oppose the appointment of any republican during this administration."

With a general understanding of these circumstances there is no doubt that the objection of the party leaders will be backed up by the weight of democratic opposition through the state. In minor offices there is a growing tendency on all sides to eliminate party lines but in national executive positions where party principles and party pledges are continually kept before the people, it is important that there should be absolutely no doubt as to a man's adherence to definite party doctrine. During the last campaign the national issues were very clearly defined, and the overwhelming democratic majority showed that the American public turned to that party for the amelioration of conditions. A great responsibility rests with the president-elect and his supporters and they will be held to that responsibility on their party pledges. It is all important then that there should be no shadow of doubt from the very beginning on one so near the chief executive as a member of his cabinet.

Aside from the question of personal fitness or party loyalty the fact of this strong, determined, and organized opposition on the part of New England democracy to the appointment of Mr. Brandeis offers of itself an excellent reason why his appointment would be a blunder. If measures of national reform are to be enacted it is essential that harmony should prevail in the ranks of the party holding the majority in the senate and house. Though the president-elect as shown evidences of a strong and determined will he cannot be blind to the effects of the antagonisms he may create at the very outset by the appointment of Louis D. Brandeis in the face of such strong democratic opposition. If the president wants a muckraker in his cabinet, a man whose chief ability lies in keeping himself prominently before the public in the newspapers, then he should appoint Brandeis, but if he does so, the democratic party of the nation will know that Mr. Wilson had full knowledge of the man before making the selection.

GOOD ROADS

In his recent address before the community council of the Lowell board of trade Col. William D. Sohler, chairman of the Massachusetts highway commission, discussed in a most illuminating and entertaining manner the subject of good roads. Every phase of the question was touched on—the need for good roads, methods of construction, and maintenance.

This question of road construction and improvement is one in which Lowell is vitally interested at the present time, not only because of the proposed new Merrimack river boulevard, but because of the spirit of co-operation manifested by Dracut, Chelmsford, Tyngsboro, Billerica, and the other towns, delegates of which are in the community council, and in sympathy with the Lowell board of trade in any action that would result in better roads in the immediate vicinity of Lowell. Colonel Sohler touched on the road problem as it concerns some of these towns, particularly Dracut and Tyngsboro, which, he said, lack good road material and suffer for want of proper draining.

Good roads are being recognized as one of the most crying needs of the times, in New England and all over the country. With the exception of the state highways most of our roads are in a deplorable condition, faulty in construction and in no way able to withstand the wear of inclement weather. There has been a regrettable tendency in the past on the part of the township to leave the building of roads almost entirely to the state. While it is well to seek state co-operation, it is evident that the state cannot build all the roads that the growing needs of the times demand. Now with our thousands of automobile tourists good roads, systematically kept in repair, are necessary as never before, and it would be to the final advantage of the smaller communities to co-operate in their construction.

Colonel Sohler touched on the benefits that accrue to towns by road improvements because of the increased valuation of taxable property in their vicinity. This fact is frequently overlooked and such roads are spoken of only as a necessity for the accommodation of users of the highways from without. While it is very expensive to build good roads, it is an expenditure that brings immediate results and roads once built on correct principles can be maintained without great annual cost.

AT THE PRESIDENT'S ROOM

Rumors have been widely and persistently circulated in the press during the past few days to the effect that President-elect Wilson plans to keep in direct touch with national legislative measures by spending a portion of each day at the president's room in the senate. The proposition has been very much criticized by politicians of national standing. It has been said that there is but little reason to break the precedent, long established, by which the president keeps away from the heat of controversy and judges the issue apart from the influence of interested parties.

What effect the president-elect desires his presence at the capitol to have, he has not made plain. Some assert that his desire is mainly to keep informed on all legislative matters of national importance. Others declare that such a course is absolutely unnecessary, as the president besides having the same avenues of information as the general public, is also kept informed by the political leaders on every phase of the questions at issue. If the president-elect desires to keep a close surveillance on congress it is stated that such strict supervision would be productive of evil rather than good, tending to produce feelings of hostility towards him, especially at the commencement of his administration when all his actions will be more closely commented on than when his policies become better known.

The new president will find that instead of getting nearer to congress, he may find it necessary to keep more remote in order to avoid the importunities of politicians and the persistent appeals of members of congress to secure his influence in behalf of their pet schemes.

JAPAN AND THE PANAMA CANAL

The progressive Japanese are not delaying their preparations for availing of the Panama canal. The directors of one of their largest shipping companies are rushing construction on a fleet of steamers to be used exclusively in a new line between Japan and New York via Hongkong, Manila, Honolulu, and Panama. The vessels will be ready as soon as the canal opens. An official of the company en route for the United States said at Honolulu that the new line will have at least six large freight vessels, two of which have already been acquired in Europe, and four under construction in Japan. Though essentially freight vessels each will have accommodations for 20 or 30 passengers.

The opening of the Panama canal will considerably reduce the time between the Orient and New York. The trip to the western mouth of the canal can be made in 35 days, and the distance from there to New York can be covered in six days. Undoubtedly these advantages will result in a great increase of our shipping with the Orient. For the past five years our trade with China and Japan has steadily increased, but the preparations shown for availing of the new canal point to much greater possibilities. China, which seems to be at last influenced by the example of Japan in politics, will also imitate her in industrial activity, and the Panama canal will have justified its existence.

PROPOSED NEW BOULEVARD

An examination of the new boulevard plan being agitated by the highway committee of the Lowell board of trade, in conjunction with the Lowell Automobile club, shows it to be possessed of practically all the advantages of the scheme proposed by Mr. Frank Ricard without the disadvantages and the enormous expense of the latter.

The new boulevard suggested, instead of running along the Centralville bank of the river to Pawtucketville, would run naturally into Bridge street and thus lead into the city proper without taking traffic through a section devoid of beauty in itself, and affording a disappointing view of Lowell, which from the Centralville bank consists of a line of mills that give an outsider no idea of the beauty of our city or the diversity of its industries. All that was beautiful in the old plan will be retained in the new, which follows the bank of the river towards Lawrence, giving glimpses of some of the most delightful views in this section of the country.

The greatest advantage of the new plan over the old lies in the fact that it eliminates the necessity of the great retaining wall through Centralville that would be necessary if the former plan went into effect. The city is in no condition to undertake the unnecessary expense of this wall, which, when completed at an enormous cost, would only serve to prevent tourist traffic through our principal streets.

NORRIS' PUBLICITY BILL

The Norris bill providing for publicity of all testimony taken before masters appointed by the courts in equity proceedings under the Sherman anti-trust law has passed the senate and house and now awaits only the signature of the president to become law. The bill was prompted by a special court order issued during the suit brought against the United Shoe Machinery company by the attorney-general which enforced the secret examination of witnesses.

It is very important that all government investigations of trusts and monopolies should be public and any law tending to promote this publicity is a step forward in progressive legislation. As in the case of the seven anti-trust bills passed by Mr. Wilson as governor of New Jersey, honest business has nothing to fear from the enactment of this law. Secret government investigations of large business concerns make the public suspicious of special privilege, that greatest of industrial evils, which more than any other has brought about the general clamor for reform.

Seen and Heard

It is almost time not to write a poem on spring.

The philosopher may perhaps have about the easiest job there is, but it isn't always the best paid.

It generally doesn't pay to argue, but people are all the time doing not only that but other things that do not pay.

Even the man who works hard generally thinks that he works harder than he generally does.

When a girl says that she is going to put on her best shoes she doesn't always mean her newest ones.

If a young man is sufficiently in love, the high cost of living doesn't seem to be any obstacle at all.

Some men who declare boldly that they don't believe in miracles expect their wives to believe everything they say.

Even the man who dares the girls by announcing that he has made up his mind never to marry cannot always get a chance.

If a man is really great, he doesn't have any feeling of contempt for the rest of us, even though we seem to him so small.

There is a man in Lowell who has such a head for arithmetic that he can verify a simple example in multiplication five times and get a different result every time.

It must be great to be a pretty girl and be able to make a beautiful picture out of an ordinary mirror just by looking in it.

THE COST OF LIVING

"I do not see why folks complain,"
Said Jorkins, "of the price of meat;
For fifty cents a pound you get
A sirloin steak that can't be beat,
For the same money you can buy
A luscious English mutton chop.
Why should you ask for more than that?"—
Yes, Jorkins keeps a butcher shop.

"The cost of living ain't so high,"
Said Jobkins. "Why should folks find fault?
For half a dollar you can buy
A full three-months' supply of salt.
Just think what people had to pay
Right after our great Civil war.
I tell you, flour cost money then!"—
Yes, Jobkins keeps a grocery store.

But Jobkins went to buy some meat,
And said that Jorkins was a skin;
And Jorkins, paying Jobkin's bill,
Declared he had been taken in;
And when the coal man asked for pay,
They both set up a mighty shout;
And just as they were feeling worst,
The plumber came and cleaned them out!

—Somerville Journal.

The Malted Cereal Co.'s

Malt Breakfast Food

30 Big Dishes for 15c

There are more portions in Malt Breakfast Food, pound for pound, than in any other package cereal. And the analysis by Government Chemists shows that when served with cream it supplies all the needed food elements. You'll like its flavor, too.

EDITORIAL COMMENT

Democratic Governor

Salem News: Mr. Bird, bull moose leader in the last election, "will not seek a republican endorsement." Whether or not he would get it, in the event of a trial, is another question. The republican candidate will of course "go it" alone, no other policy being open to him. So as things look at this stage, the democrats are tolerably sure to put their man in the gubernatorial chair. Whether this will be Governor Foss, for a fourth term, or whether the lieutenant governor will come to the front, is conjectural. So much for the February outlook. Something may happen in the interval to upset present calculations. With the bull moosers and the republicans pulling and hauling, the democrats have every reason to smile and look happy.

Haywood

Brockton Enterprise: The "recall" of Haywood by the socialists will please a large number of people in this country who, wrongly or rightly, think that any cause championed by a man of the Haywood temperament is likely to be an evil cause, and these people are glad to see the fighter rebuked. There are a good many socialists in the world who think that their party would get along quite as well, too, if Haywood was missing from among the leaders just at this time.

Dance Hall Reforms

Brockton Times: The South Dakota senate passed a bill prohibiting dances, and then killed it by adding about a dozen ridiculous amendments. The dance problem, after all, is not a serious thing, so no wonder a legislature refuses to treat it seriously. Dancing is regulated by public decency. The law has about as much sway over it as over table manners. The authorities do not need the aid of any special law to keep the public dance halls clean, either in South Dakota or in New York.

Small Beginnings

Boston Record: Dist.-Atty. Pelletier's warning against "crap shooting" as a preliminary to worse evils is pertinent, and of course the same argument applies to many other minor practices of questionable morality. "Playing hookey" from school is not in itself always a heinous offense, most men can look back to at least one instance in their own boyhood. Yet most boys who later "go wrong" made a start by this comparatively innocent dereliction from duty. It all comes back to the simple fact that great things grow from little.

Not to Our Credit

Fall River Globe: It was France that was the first country to recognize their genius and encourage the Wright brothers in the development of the science of aerial navigation, when among their own people their claim to have solved the problem of flight by the heavier than air machine was received with cynical skepticism when not treated with open derision. Now it is France that is foremost in paying honor to Wilbur Wright in erecting a fitting memorial to his memory as the pioneer in this new field of human activity in the advancement of which wonderful possibilities are looked for and are constantly being revealed. It is not to the credit of the American people that it should be left to a foreign nation to thus publicly honor and show appreciation for an American so worthy of such tribute and distinction.

Vice President's Status

Newport News: President-elect Wilson's reported proposal to make Vice President Marshall an advisory member of his official family, sitting with the cabinet at all meetings and taking part in the discussions, is a good idea. The vice president has been so much a nonentity in former administrations and his high official position ought to be more generally recognized by the head of the government. This is only one of several new precedents which Wilson proposes to establish but precedents do not count for much with the president-elect.

Not Constitutional

Boston Advertiser: The action of the president in vetoing the Webb bill, which was a measure framed for the purpose of preventing the shipment of liquors from wet territory into dry, has caused widespread disappointment among the temperance workers. Many of them will bitterly criticise the president. Indeed they have already begun to do so. The ground, which the president took, was that the bill was not constitutional. In this, he was supported by the opinion of the attorney-general and the lawyer members of the cabinet, as well as by a goud many of the prominent lawyers of congress. Even if many may feel that the president has not done well in vetoing the bill, there are no persons who will doubt his honesty of purpose in so doing. He has simply refused to permit a measure, which he does not consider constitutional, a place upon the statute books of the nation.

HOW I MADE MY HAIR GROW

Woman With Marvelously Beautiful Hair Gives Simple Home Prescription Which She Used With Most Remarkable Results

I was greatly troubled with dandruff and falling hair. I tried many advertised hair preparations and various prescriptions, but they all signally failed; many of them made my hair greasy so it was impossible to comb it or do it up properly. I think that many of the things I tried were positively injurious and from my own experience I cannot too strongly caution you against using preparations containing wood alcohol and other poisonous substances. I believe they injure the roots of the hair. After my long list of failures, I finally found a simple prescription which I can unhesitatingly state is beyond doubt the most wonderful thing for the hair I have ever seen. Many of my friends have also used it, and obtained wonderful effects therefrom. It not only is a powerful stimulant to the growth of the hair and for restoring gray hair to its natural color, but it is equally good for removing dandruff, giving the hair life and brilliancy, etc., and for the purpose of keeping the scalp in first-class condition. It also makes the hair easier to comb and arrange in nice form. I have a friend who used it two months and during that time it has not only stopped the falling of his hair and wonderfully increased its growth, but it practically restored all of his hair to its natural color. You can obtain the ingredients for making this wonderful preparation from almost any druggist. The prescription is as follows:

Bay Rum, 6 oz.; Menthol Crystals, ½ drachm; Lavona de Composee', 2 oz. If you like it perfumed add a few drops to To-Kalon Perfume, which mixes perfectly with the other ingredients. This, however, is not necessary.

Apply night and morning; rub thoroughly into the scalp.

Go to your druggist and ask for an eight ounce bottle containing six ounces of Bay Rum; also one-half drachm of Menthol Crystals, and a two-ounce bottle of Lavona de Composee'. Mix the ingredients yourself at your own home. Add the Menthol Crystals to the Bay Rum and then pour in the Lavona de Composee' and add the To-Kalon Perfume. Let it stand one-half hour and it is ready for use.

This Is Not Only A Big Furniture Store It Is A Great Furniture Store

Great in its artistic selection of HOME FURNISHINGS. Even in the lower price goods, the same care is exercised in their selection. They must be strong, substantial and shapely. There must be symmetry and blending of color, form and finish to form part of this big stock. Great in its credit accommodation, great in its promptness and exactness of time of delivery, great in its salesmen's courtesy to all customers, rich and poor; great in promptly making good anything that goes wrong, great in its ability to save money to the consumer. In deeds, it is a great store and that is what has made it

THE BIG FURNITURE STORE

A. E. O'Heir & Co.

15 HURD STREET.

GET A TEN CENT BOX OF CASCARETS.

KEEP YOUR LIVER AND BOWELS ACTIVE AND YOU FEEL BULLY FOR MONTHS

Put aside—just once—the Salts, Cathartic Pills, Castor Oils or purgative waters which merely force a passageway through the bowels, but do not thoroughly cleanse, freshen and purify these drainage or alimentary organs, and have no effect whatever upon the liver and stomach.

Keep your inside organs pure and fresh with Cascarets, which thoroughly cleanse the stomach, remove the undigested, sour and fermenting food and foul gases, take the excess bile from the liver and carry out of the system all the constipated waste matter and poisons in the intestines and bowels.

A Cascaret tonight will make you feel great by morning. They work while you sleep—never gripe, sicken and cost only 10 cents a box from your druggist. Millions of men and women take a Cascaret now and then and never have headache, biliousness, coated tongue, indigestion, sour stomach or constipated bowels. Cascarets belong in every household. Children just love to take them.

AMUSEMENT NOTES

Lowell Opera House

Commencing tonight and for the remainder of the week with daily matinees beginning tomorrow the Lonergan Players will present "The Gamblers," an excellently constructed drama by Charles Klein, author of "The Music Master," "The Lion and the Mouse" and other plays. "The Gamblers" is written in the author's best vein, and has a record of over 200 consecutive nights in New York city, ten weeks in Boston and runs of extended periods in other large cities. The story of the play has to do with Wilbur Emerson, a young and ambitious speculator who has been made manager of the Emerson chain of banks. He is guilty of misusing the funds in his efforts for expansion and is trapped by the federal authorities. One of the directors turns state's evidence and delivers certain incriminating notes to the federal attorneys. Emerson's efforts to secure these notes, especially to shield his father who is the president of the bank and who has been deceived in the entire transaction, involves the young man with the lawyer's wife and arouses jealousy in the mind of her husband. It is in this situation that the young wife finds herself in the position of deciding whether it is her duty to give these notes to her husband or to withhold them and shield the man she loves. The play is a drama of tense dramatic situations and sentiment but relieved by a vein of comedy. It has been asserted that "The Gamblers" is Mr. Klein's best work which means a play of gripping interest. In the hands of the Lonergan Players the performances should be well worth while. Seats for all performances are now on sale and a number of theatre parties are being made up for various days of the week.

Keith's Theatre

The exhibition of swimming and high diving to be done by the even dozen of mermaids, the log rolling of the Indian swimmers, and the trick diving ponies and horses of the Rice & Dore water circus, at the B. F. Keith theatre, this week, it is said, will outdo any similar aquatic carnival ever held in this section of the country. The collection of professional swimmers is not only the largest ever made of competent persons, but it is an uncommonly attractive bevy of young women and strongly built men. The spectacular features of the act will outshine any similar offering ever put on the stage. The high diving by Misses Josephine Flemings and Lillian Cooley will be a magnificent display of daring and precision. The young women who assist in the act are the Misses May, Fay and Helen de Young, Esther Donoghue, "Chubby" Whitney, Katherine and Grace Hall and May Roberts. "The Land of Dreams," which Paul Kleist, noted European pantomimist, will give, is like none other before the public. It is a wonderful combination of pantomimic work, electrical effects, music and mysticism, and some of it is really unsurpassed by any of the wonder workers on the stage today. David Higgins and company in a dramatic sketch will prove a big addition to the bill. Higgins, who is the author of "At Piney Ridge," a well known play dealing with southern life, has written this latest playlet, which is to receive one of its first presentations here. Dorothy Richmond & Co., in "A Midnight Marriage," have a speedy little farce, and Wyer & Sheldon, a man and a woman, have a pretty little act. Irene Delys, violinist, is a charming young lady with a thorough musical understanding, and Lewis & Demont, skitists, and Lee & Perrin, singers and dancers, complete this bill of so unusual strength. Seats for all performances may be secured in advance at the box office. The phone number is 28.

Merrimack Square Theatre

Realizing that it would indeed take a strong program to hold the enormous crowds which have weekly thronged the Merrimack Square theatre during the run of the Temple Players, Manager Carroll took particular pains in selecting the bill to be given there this week. It is one which is calculated to suit all tastes for it has variety as well as quality. Heading the list is "A Dream of Killarney." This is a great sketch. Next comes Francis J. O'Reilly, the missionary of mirth, then Valvino & La More, a clever pair of comedy athletes, and the Nashville Students, a trio of unbleached harmonists. Even the photo-plays are going to be above the usual high standard which should make one of the most pleasing bills given at this theatre for months.

The Playhouse

Assurance is given that the week's presentation by The Drama Players at The Playhouse, first performance tonight and twice daily during the remainder of the week will be one of the biggest successes of the season. The piece "The Marriage of Kitty" has an abundance of rich humor and sufficient serious passages to balance perfectly in a play of this kind. Marie Tempest toured in it both in this country and England and brought fame to herself and most satisfying financial returns to Charles Frohman, her manager. Those who are best competent to judge agree that "The Marriage of Kitty" as given by The Drama Players should give genuine satisfaction to all. Tickets are now on sale. Order in advance and be sure of the best seats.

Academy of Music

As a treat for the patrons of the Academy of Music an innovation will be presented this week in the shape of Lorne Elwyn Stock Company, which has been booked for one full week. Mr. Elwyn is well known throughout this section of the country as an actor-manager and while he is better known in such plays as the "Parish Priest," "Sunset Trail," etc., he has been engaged to revive the old time melodramas and his opening bill for today will consist of that famous four-act drama, "Jesse James." Who of the older generation does not remember the daring exploits of that king of desperados and who among the younger folks has not, time after time, longed to hear stories of this famous bandit. Lorne Elwyn and his little company will portray a number of exciting scenes in the life of Jesse James and wherever he has played this four-act drama it has been adjudged a very clever conception of the highwayman's career.

Feature pictures will be shown from 7.15 to 8 and between the acts. Matinee at the usual time. The play for Wednesday and Thursday is "The Outlaw," for Friday and Saturday "Beyond the Rockies."

Southern New England Road

SOUTHBRIDGE, March 3.—An early resumption of work along the line of the proposed Southern New England road from Palmer to this town was indicated today when Division Supt. Probst notified his office force to report for duty on March 15. Mr. Probst stated that the field force would go into action two weeks later.

It is believed that the line between here and Palmer will be pushed vigorously, as it was nearer completion than any other portion of the road when work was suspended last fall.

LAWRENCE TAX RATE

May be Increased by Court Decision

LAWRENCE, March 1.—The decision handed down Thursday by the supreme court in the case of the Essex company vs. the city of Lawrence in relation to increased valuation on the holdings of that company under Mayor William P. While means that the city must return to the Essex company $51,625.15, the excess taxes and interest thereon from 1909 down to the present time.

The decision means more than this to the city. It means that the city will lose $690,333 of its total assessed valuation, the court having decided that this amount represented the excess valuation of the property taxed, as well as the revenue therefrom. It will also mean that the present city government will have over $60,000 less to appropriate this year and in order to make up this amount will have to raise the present tax rate 80 cents on the thousand or else enforce the most rigid economy in an effort to keep the tax rate down.

The following is the amount paid by the Essex company, under protest, in taxes each year and the accumulative interest at six per cent:

	Taxes	Interest
1909	$11,321.46	$2,317.16
1910	11,321.46	1,637.88
1911	12,149.86	1,028.73
1912	12,149.86	299.71
Total	$46,942.64	$5,283.51
	5,283.51	
Grand total	$51,625.15	

In addition to the amount which must be refunded the city stands to lose the revenue on $690,333 which under the present rate would be $12,149.86 making a total of $63,775.01 which the present government cannot appropriate this year and must raise by taxation.

Putnam & Son Co.

166 Central Street.

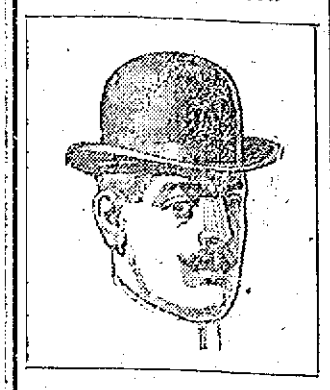

New Spring Derbies

Wonders for $2.00

No other store in New England sells a Derby for the price that compares with our smart Derby.

Made from fine fur—with silk trimmings—imported sweat leather—as black as the ace of spades and warranted to stay black or a new hat free.

Eight Spring blocks in these smart Derbies—for young men and men—up to the minute in style—union made **$2.00**

'TWEEN DERBIES FROM ENGLAND

The most comfortable stiff hat in the world, made in sixteenth sizes to fit every head. All new spring shapes—union made.... **$3.00**

STETSON'S CELEBRATED DERBIES

Semi-stiff or full stiff—Stetson leads all America and the best of Stetson's Spring styles are here... **$3.50**

Men's Fine Summer and Winter Weight

Pajamas

$1.50 and $2.00 qualities for

$1.15

Here is the handsomest lot of Pajamas that we ever have shown. Made in the most perfect manner from fine mercerized fabrics and woven madras. Also in domet flannel, finished with white silk frogs. This attractive lot of pajamas for virtually half price,

$1.15

"A Perfect Woman Nobly Planned To Warn, to Comfort and Command"

Nature never intended woman to be delicate, ailing, or a sufferer from "nerves." Women in middle age complain of "hot flashes." Many women suffer needlessly from girlhood to womanhood, and from motherhood to middle life, with backache, or headache, dizziness, faintness, or bearing-down sensations. For a permanent relief from these distressing symptoms nothing is so good as

DR. PIERCE'S

FAVORITE PRESCRIPTION

as a soothing and strengthening nervine—allays and subdues nervous excitability, irritability, nervous exhaustion, and other distressing symptoms commonly attendant upon functional and organic diseases of the feminine organs. It induces refreshing sleep and relieves mental anxiety and despondency.

The "Favorite Prescription" is known everywhere and for over 40 years as the standard remedy for the diseases of women. Your dealer in medicines sells it in liquid or tablet form; or you can send 50 one-cent stamps for a trial box of Dr. Pierce's Favorite Prescription tablets. Address Dr. Pierce, Invalids' Hotel, Buffalo, N. Y.

Dr. Pierce's Pleasant Pellets regulate and invigorate stomach, liver and bowels. Sugar-coated, tiny granules.

WOMAN LOST $43,500

Mystery in Chicago Visitor's Experience

CHICAGO, March 3.—Mrs. Mabel Mills, wife of a wealthy land-owner of San-Antonio, Texas, lies under the care of physicians at an Evanston, Ill., hospital, after either having lost or been robbed of about $43,500 in that city Saturday night.

Mrs. Mills is suffering from a wound on the back of her head, but is uncertain whether she was felled by a blow and robbed, or whether she fainted and sustained the injury by a fall to the sidewalk.

Six Different Mysteries

"It is one of the strangest stories that ever came to my attention," said Chief of Police Shaffer of Evanston, last night. "There seems to be about six different mysteries that have to be solved instead of one."

According to information obtained by the police Mrs. Mills came to Chicago from San Antonio less than a week ago and registered at a leading hotel. Shortly before noon Saturday she is supposed to have drawn $45,000 from a bank and on returning to the care of the cashier, receiving a note therefor. When she returned for the money a short time later, it is said, she discovered that she had lost the receipt, but as she had made herself known to the cashier she succeeded in getting the money without trouble.

Carried $45,000 to Dinner

In the afternoon she went to Evanston to attend a dinner at the home of a friend, carrying the $45,000 in a large brown handbag, a part of it being in a smaller purse inside the larger bag.

After the dinner Mrs. Mills started back to Chicago, but on the way opened the handbag and discovered that the smaller purse was missing. She returned to Evanston, missed her way and at 9.30 p. m. was seen walking by a policeman, whom she did not accost. What happened during the next hour is not known. At 10.30 she staggered to a stranger's door and asked for assistance. A physician and her friends were summoned. The latter discovered the smaller purse, containing $1950, at their home. Later the handbag was found on the sidewalk, opened, and with the money missing.

Several Blocks Away

The police are unable to understand why Mrs. Mills rode beyond her station on her return to Evanston and why the scene of her mishap should have been several blocks from the house at which she applied for aid. That she had the money was established by eye-witnesses. A theory is that Mrs. Mills was dazed by a fall and wandered away without looking for her handbag, which was afterward found and rifled.

It was said at the hospital that Mrs. Mills is suffering from concussion of the brain and that her condition is serious. She also is ill from exposure. The physician who attended her said he did not believe she could have sustained such an injury by falling.

Blow From Sandbag

A physician in attendance upon Mrs. Mills, after a consultation with the police last night, issued the following statement:

"We are all practically satisfied now that Mrs. Mills could not have suffered the wound in her head from a fall. The injury unquestionably was caused by a blow with a sandbag or other blunt weapon. She is suffering from concussion of the brain and her condition is serious. She may not live 24 hours."

Victim of Scrofula

The fact that Hood's Sarsaparilla has wonderful efficacy in ridding the blood of scrofula is well known by thousands of people. Elisha E. Locke, No. Barrington, N. H., writes:

"I had scrofula, and at times was unable to work. Many medicines failed to do me any good, but Hood's Sarsaparilla worked like a charm. When I had taken six bottles all signs of scrofula had vanished. I am glad to recommend this medicine."

Get Hood's Sarsaparilla today. In liquid or tablets called Sarsatabs.

HAVERHILL BLACKLIST

Board of Trade Charged With Favoritism

The hearing in Boston before a master in chancery in the case of John Corneiller vs. Haverhill Shoe Manufacturers association continues to be of great interest and the newest sensation to develop is a charge that the Haverhill board of trade is dominated by shoe manufacturers. The hearing was the outgrowth of a charge alleging that the manufacturers had drawn up a black list of strikers and that the latter were unable to obtain employment because of this fact. The affair is of vital interest to laborers throughout New England.

John E. Maguire on the witness stand, admitted that several manufacturers had met at the rooms of the board of trade and immediately Attorney Mansfield made the board his target. In the cross examination of the witnesses many interesting and unusual facts have been brought out in regard to the relations between the shoe workers and the manufacturers. The defense maintains that the strike was a systematic affair planned to take place in unison by the workers in the various shops while the prosecution contends that each strike was a separate one and not connected with the others. There were many sharp conflicts between the attorneys for the opposing parties.

Mr. Peck's Lecture

It is only necessary briefly to announce that Mr. Arthur K. Peck will give the next lecture in the People's club free course to fill the hall in Runels building to the doors on Wednesday evening. Mr. Peck is a great favorite with the club's audiences. He will describe the picture scenes "From the Azores to the Bay of Naples," a subject which of itself is most attractive. Everybody is invited. The hall is in Merrimack square and the elevator will run.

SALVATION ARMY WORK

Described by Mrs. Sheppard at Kirk St. Church

HOW THE OTHER HALF LIVES, GRAPHICALLY TOLD

The Speaker Told Incidents of Her 27 Years' Experience—Summary of the Army's Work

"How the Other Half Lives" was the subject of a very instructive and interesting discourse by Mrs. Joseph Sheppard, secretary to Mrs. Col. Gifford of the Salvation army, at the Kirk Street Congregational church last evening. Mrs. Sheppard has for 27 years been engaged in active work of the organization and together with the others has accomplished a great deal of good for humanity.

In opening, the speaker told of the practice of the Salvation Army in caring for children, saying that a list of newly born babes is kept by the secretary and cards sent to the homes of the children on their birthdays. In cases where the child is in danger of being brought up without any moral creed, the members of the organization visit the home and do what they can for its spiritual welfare. The same visits are made in cases where sickness is reported among any of the little ones on the list kept by the Salvation Army. Mrs. Sheppard said that whatever be the depth of iniquity the parents may have reached, nevertheless they are pleased when one undertakes to care for their offspring.

The speaker illustrated her words with various incidents taken from her actual experience as a Salvation Army worker and these little anecdotes made the talk all the more interesting to the hearers.

More than 6000 men are accommodated by the 83 workingmen's hotels which are conducted by the Salvation Army in this country. Mrs. Sheppard said that during the past year 1,890,000 were given beds and the number of meals served was 223,436. As an example she referred to the People's palace in Boston which can accommodate 300 men at one time and the prices there are 25, 50 and 75 cents for a room. It includes a swimming pool, gymnasium, parlor, reading room, etc., which are enjoyed by a large number. There are also cheaper hotels for those who have sunk lower and many of these upon being instructed as to the right method of living return to Christ.

Lowell has one of the most efficient and successful of the 112 industrial homes which are conducted in this country by the Salvation Army. They are a sort of refuge to a man when he is out of employment and in these homes are many men of various trades. They are all given something to do and enabled to live comfortably until they find permanent employment elsewhere.

The incidents of sadness and depravity which are encountered by a Salvation Army worker are numerous and heart-rending, said the speaker in conclusion and on the other hand there are many deserving men and women who go to the homes of this organization for aid. All receive the help and the new start in life which they need, and in many cases they return to right living never to fall again.

LOCAL FRENCH CATHOLICS

Working for New Church in Pawtucketville

A number of French speaking residents of Pawtucketville met again at the Pawtucketville social club yesterday afternoon to hear the report of the committee which had been appointed to interview Very Rev. T. Wade Smith, O. M. I., relative to the establishment of a Catholic church in the district.

The meeting was called to order at 2 o'clock by Alfred Leblanc, president of the committee, who in a few words explained the purpose of the gathering.

Mr. Leblanc said the committee called on the reverend gentleman on Thursday of the past week and explained to him that a committee had been recently appointed to take a census of Pawtucketville in order to find out if the district was large enough for a new parish and after so doing found that the population was over 500 families, 90 per cent. of whom want the Oblate Fathers to preach the gospel in the event of a parish being founded.

Fr. Smith according to Mr. Leblanc said he would either write to the cardinal or see him personally and would attend to the matter at once. This report was accepted as progressive.

Among those who spoke were L. P. Turcotte, Arthur Ferron, Rosaire Tourangeau, J. Walter Alexander, Arthur Genest, Vital Robert, Josephat Sawyer, Wilfred Jean, Clement Dumais, Avila Sawyer, Auguste Jean, Joseph Harvey, Laurent Audette, Roderique Descheneaux, Arthur Smith and others.

Church News

Rev. F. W. Lockwood of Cambridge preached at the First Baptist church yesterday and the text of his sermon was "Angels and Their Delight" and "The Function of Thought." Friday evening the meeting will be addressed by Rev. A. Bellondi, Italian missionary in Lawrence.

The special services at the First Evangelical church came to a close last night and the attendance was very large. Evangelist Stevens preached three strong sermons during the day and Mr. Ingler sang.

An enjoyable party was held at the First Trinitarian Congregational church Saturday afternoon. An entertainment program was rendered and games were played.

VOTE ON 8 MEASURES

Town Meeting Day in Vermont Tomorrow

MONTPELIER, Vt., March 3.—The acceptance or rejection of eight proposed amendments to the constitution and a vote on a referendum is expected to make town day in Vermont tomorrow one of the most important since the adoption of local option 10 years ago.

Of the eight measures submitted to the people by the recent legislature, four are of unusual interest.

These changes are: First, requiring a two-thirds vote instead of a majority vote in the legislature to override a veto; second, changing the date of the state election from September to November and the session of the legislature from October to January; third, giving the legislature equal power with the governor in granting pardons and fourth, giving the legislature authority to pass a workingmen's compensation act.

The other four would change the title of supreme court judges to justices; require a request from five members for a roll call in either branch of the legislature; provide for the incorporation of religious, charitable, educational and penal institutions without a special act of the legislature, and a revision of the constitution on the basis of the acts accepted at this year's town meetings.

The referendum would permit the city and town accepting it, to appropriate $200 for school inspection.

The 248 cities and towns will select their officers for the coming year, vote on the proposed amendments and the referendum, and settle the license question.

Since local option went into effect 10 years ago, the number of license towns has been gradually decreasing and in 1912 only four out of six cities and 17 out of 240 towns voted in favor of liquor selling. Ten years ago 92 out of the 243 cities and towns voted "yes."

CASTORIA

For Infants and Children.

The Kind You Have Always Bought

Bears the Signature of Chas. H. Fletcher

A CARD

We the undersigned, do hereby agree to refund the money on a 50 cent bottle of Greene's Warranted Syrup of Tar if it fails to cure your cough or cold. We also guarantee a 25c bottle to prove satisfactory or money refunded.

F. H. Butler & Co.
A. Thomasson
Fred O. Lewis
F. C. Goodale
Falls & Burkinshaw
E. T. McEvoy
F. P. Moody
Carleton & Hovey
Brunelle's Pharmacy
Davis Square Drug Store
A. W. Dows & Co.
Carter & Sherburne
Albert E. Moors
Routhier & Delisle

J. L. CHALIFOUX CO.

COR. CENTRAL & MIDDLE STS

After Supper Sale

5.30 TO 9.30 TONIGHT

Ladies' 39c Hose at..... 11c

Ladies' Black Silk Hose, seconds. Imperfections are very slight.

BARGAINLAND

Ladies' 59c Underwear at... 29c

Ladies' Jersey Fleeced Union Suits, bleached, regular and out sizes.

BARGAINLAND

Ladies' 10c Collar Supports at 4c

Ladies' Flexible Collar Supports, made of finest wire, 2 1-2 to 3 1-2 inches, white only.

BARGAINLAND

Ladies' $2.50 Petticoats at.. $1.69

25 New Messaline Silk Petticoats, made in all the new shades.

MAIN FLOOR—LADIES' DEPT.

Ladies' $1.50 Waists at..... 79c

5 dozen New Spring Waists, high and low neck, Bulgarian trimming, voile.

MAIN FLOOR—LADIES' DEPT.

38TH BIRTHDAY SALE STARTS FRIDAY

WATCH PAPERS

The Harvest of Health

Wheat flour made into bread yields more nourishment with less tax on the digestion than any other food.

That's why big bread eaters are generally the healthiest people. They get all the nourishment their bodies require without loading their stomachs and clogging their systems with heavy foods, of which a large percentage is waste.

You should eat more bread

for your health's sake and for the sake of economy. You'll be surprised at the way you can cut down your living cost by eating more bread and less high-cost foods—and you'll be all the better for it physically. Try it—and to be sure that you get the best bread—the lightest and most digestible kind,

Eat bread made with FLEISCHMANN'S YEAST

Ask your grocer or baker for the new Fleischmann book, "Good Things to Eat Made with Bread," containing recipes for many delightful and economical dishes

DIVORCE YOURSELF

From the idea that all bakers' breads are soggy and not well baked. If, in the past, you have been unfortunate enough to buy bread, which failed to give you the satisfaction and comfort in eating it, that you deserved, buy your bread at one of our three bakeries the next time and note the difference in bread made of Fleischmann's yeast and King Arthur flour, and that made with inferior goods.

JOHNSTON'S

PURE FOOD BAKERIES

15 East Merrimack Street
School St. and Broadway
467 Lawrence Street

NEWS OF SOUTH END AND SOME OF ITS PROSPERING INDUSTRIES—SOME PUBLIC IMPROVEMENTS DEMANDED

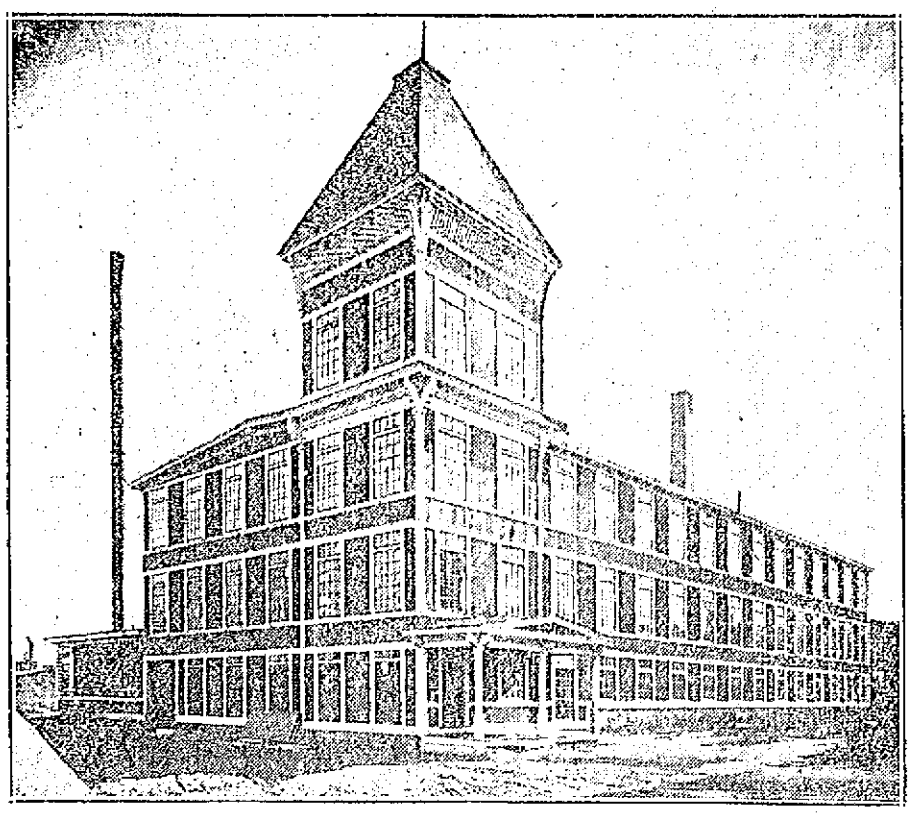

THE SHOE SHOP OF MESSRS. FEELY & ADAMS

In the South End district in the vicinity of Tanner street there is a number of shops of all descriptions, but there probably is not one as interesting as that of Mears, Feely & Adams, shoe manufacturers, which was established in Lowell some two years ago. This plant although not very large is turning out a large amount of work, despite the fact that the employes are given as much liberty with the exception of smoking as they would take at home. One of the proprietors in conversation with the writer said he felt as though the company will be forced to enlarge the plant in a short time if business keeps on. Some of the help are requested to work two or three nights a week, and the force of workmen although turning out a large amount of work daily can hardly keep up with the orders.

The company is composed of Messrs. Ralph H. Mears of Arlington; John W. Feely of New Hampshire and James Adams of Dorchester. These three men have considerable knowledge of the shoe industry and under their management their business has progressed far more than it was expected. Mr. Feely is constantly at the shop acting as manager and he is now making his home in this city. He thinks a lot of the Lowell board of trade which was responsible for his coming to this city, and he is now one of its devoted members.

When the company was formed a desirable location was looked for, and at the request of the members of the board of trade the three men came to Lowell and looked over the prospects of opening a shoe shop in this city, but not before looking over several centres which were noted for the manufacturing of shoes. Finally they decided to open their shop in this city and secured a large plant in Tanner street, opposite the building occupied by the Ideal Comb Co. Some fifty hands were employed and the manufacturing of women's medium priced shoes was started.

The force was gradually increased and now there are 160 names on the payroll, and the company is occupying the three floors of the building with a floor area of about 30,000 square feet. Several machines were installed, and a short time ago several new machines were received and they will soon be put in place. The factory is conducted on the open shop system, and Mr. Feely said up to the present time the company has the reputation of not discharging any help, for the same people who were hired at the opening of the plant are still there, and additional help was hired since. The firm is turning out about 1500 pairs of shoes a day and before long they intend to enlarge the plant and turn out probably double that amount of work.

Through the courtesy of the manager the writer was escorted through the entire plant and showed how a shoe is manufactured. The first department visited was on the third floor, where the shoe is started. That is where the upper part of the shoe is cut and sewed, the former being done by men while the other is worked by women. From that department the writer was escorted through every room in the factory and the work was indeed very interesting.

A fact which greatly surprised him, however, is that the employes are permitted to sing and chat together, which is very seldom allowed in establishments of this kind. Mr. Feely in reply to a question from the writer on the liberty given the help said the company did not want to run their plant on a state prison system. "If the help are a few minutes late we do not mind it, or if they desire to leave a few minutes sooner at the close of the working hours, we do not object. We get as much work from our help when the foremen are not around as we do when they are in the departments, and that is because we treat them all alike, that is, in a fair and just way and are not too severe."

The firm is turning out all sorts of medium price shoes including the velvet, tan and white canvas. Particular attention is given to the manufacturing of the latter, however, as this shoe is very easy to soil, and in order to pass it through all operations without soiling it, the shoe is covered with an oiled paper and this is not taken off until the shoe is almost finished.

Better Streets

The South End district is progressing rapidly and with the line of industry already established in that section it would be well to give that end of Lowell particular attention especially for the improvements of streets. Maple and Lincoln streets are in a deplorable condition, this being due to heavy teaming on those two streets. The residents say there has been no repairing done there for years and the streets do certainly look it, being rough with stones and holes are plentiful. A little macadam would greatly relieve this condition.

Playgrounds Needed

A park or playground is also badly needed in that section, and many suggest that the city purchase what is known as the old Fair grounds, which would be a most desirable site for both. This tract of land is very large and would make as fine a ball ground as can be found in the city. It is private land and games or amusements of any kind are prohibited there. There have been petitions circulated around the district for the purchase of that land by the city, but as yet nothing has been done; and it is stated that another petition will soon be circulated and this time it is said the matter will be pushed.

Chambers Street Extension

Another important matter is the Chambers street extension. This is a short street extending from Gorham street to the Bunting mill, following Hale's brook. Some time ago a petition signed by Very Rev. T. Wade Smith, O. M. I. and several other prominent men of the district was presented to the municipal council for the extension of the said street to Andrews street. A hearing was given and a large number of citizens including officials of the Heinze Electric Co. the Wamesit Power Co. and the Bunting mill were present and all spoke in favor of the proposed extension, but the matter rested there.

The extension of Chambers street would mean better fire protection for the residents of both streets and would also give access to teamsters. Formerly vehicles were allowed to go through on private land owned by the U. S. Bunting Co., but later this passageway was closed and now in order to reach Andrews street from Gorham street one has to go through Moore street which means a great loss of time. It would cost the city a little money to put the street through, but the expenditure would mean a lot to those interested and to the public in general.

Good Skating

That portion of Hale's brook in the rear of St. Peter's orphanage in Chelmsford street up to a few days ago provided great amusement for the young and old of the district, for it was frozen over and was a great place for skating. The children especially took advantage of the clear ice to indulge their favorite sport and hundreds of boys and girls frequented this place between the school hours.

Tearing Down Coal Shed

The large coal shed owned by the New York, New Haven & Hartford railroad Co. in Maple street is being torn down and just what will be done on the site of this building is not known. This was formerly used for the coaling of engines of the company, but since the merging of this company with the B. M. the coaling has been done at the round house of the latter company. The shed is practically new and most of the wood is being given away to boys and girls who carry it home for fuel.

Business Dull at Bunting

Work at the U. S. Bunting Co. in Crosby street is reported as being rather slack. One of the officials of the mill in conversation with the writer stated that although the plant is being kept running full time, some of the help are being laid off. However, it is expected that orders will soon come in and the plant will take its original course.

The Manhattan Club

A very popular organization in the South End district is the Manhattan club, with quarters in Gorham street near the Fair grounds. This club was organized several years ago. It is very prosperous and boasts of a large and representative membership. The quarters are among the best appointed in the city, and at the present time are being renovated. The interior and exterior of the edifice are being painted, and alterations are being made to the walls and floors.

"The members of the club are making preparations for a farmers' ball which will be held in the near future in place of the annual summer party. If the coming event is to be judged by the one organized by the club last year for the Sacred Heart parish, a flattering success will surely crown the efforts of those in charge.

It is the reinforcement Nature needs to put you on your feet. Advice Free, in person or by mail. 511 Merrimack St., Lowell, Mass.

ANNOUNCEMENT

Lowell, Mass., March 1, 1913

Frederic A. Fisher, Frederick P. Marble, Edward Fisher, and Charles L. Hildreth announce the removal of their law offices to the 5th floor of The New Sun Building, Merrimack Square. Elevator service. Telephone.

"WHITE DAISY" TEA

The best effort of the tea grower

Sold at all grocery and provision stores.

T. A. D. SULLIVAN

SOLE DISTRIBUTOR

NIECE TO GREET WILSON

Miss Alice Wilson at Washington

WASHINGTON, March 3—When President-elect Wilson enters the capital this afternoon among the first to greet him will be his niece, Miss Alice Wilson, who has just arrived from Belmont seminary at Nashville, Tenn., where she is a student. Miss Wilson is 18, a blonde and attractive. She is a member of the junior class at Belmont.

Accompanied by 125 of her college mates, Miss Wilson made the trip here to see her distinguished uncle inducted into office. The girls will leave on a special train for New York Wednesday, proceeding thence to Norfolk, Va., then by boat, and then taking another special train from the Virginia city to their home.

ARBITRATE WAGE DISPUTE

Third Member of Board Chosen Today

WASHINGTON, March 3.—William D. Chambers of Washington, D. C., former chief justice of the international court at Samoa and a former member of the Spanish treaty claims committee, was today chosen as the third arbitrator in the wage dispute between the eastern railroads and their firemen. W. D. Atterbury, vice president of the Pennsylvania and Albert Phillips, vice president of the firemen's organization are the others.

INDIANS AT INAUGURAL

Redskins to Parade—Will Go to Kansas City

WASHINGTON, March 3.—Just as soon as they have passed in review in the inaugural parade before the great white father, the band of Indian chiefs now here may start on a marathon race with Kansas City as the goal and Miss May Altemus of that city as the prize. Miss Altemus some time since wrote to Chairman Harper of the civic organization committee that she was 35 years old and entertained a strong desire to be an Indian squaw. She added that none but wealthy chiefs need apply. Chief Richard Sanderbilde of the Blackfeet tribe of Montana informed Chairman Harper today that a number of the chiefs would stop off at Kansas City on their way west. There are a number of white women, according to the redskins, who have married into their tribe and they make ideal wives.

CHELMSFORD

During the absence of Elmer R. Hill, who has gone to Washington, D. C., to witness President-elect Wilson's inauguration, Winslow P. George will perform his duties as station agent at the New York, New Haven & Hartford railroad station. Mr. Hill, who is staying with his brother, Hermon H. Hill of Washington, intends to return in one week.

In one of his recent visits to New York, Mr. Emile Cuignon of the South village purchased a handsome little donkey and an outfit to lighten the hearts of his children.

At the Central Congregational church the pastor, Rev. Earl Alan Roadman, preached for his sermon at the Sunday morning services the third sermon in a series of "The Mind of Christ." Yesterday's theme was "The Mind of Christ in Personal Devotion." The Christian Endeavor society, headed by Banford Liddy, held a well attended meeting last evening in the vestry of the church.

At the Central Unitarian church, Rev. L. L. Greene spoke on "Keeping the Faith," at his Sunday morning services.

The Rev. Charles H. Ellis of the Central Baptist church took for his Sunday morning theme, "Important Points in the Life of Christ—The Path of Obedience." At the evening service he spoke on "If Christ Should Come to Chelmsford."

The subject of the sermon at All Saints' church on Sunday morning by the rector, Rev. Wilson Waters, was "The Glorification of the Commonplace." The Rev. Wilson Waters conducted services in the North Chelmsford town hall on Sunday afternoon at 3 o'clock before a very large attendance.

When each family around the Central part of Chelmsford owns between three and ten cats and each cat belongs to some particular "Thomas quartet" who thinks it a duty to entertain the neighborhood each night back of the grain mill, it is time they were all shipped to the feline paradise.

Mr. George M. Wright, Chelmsford's ice king, completed the cutting of over 15,000 tons of 11-inch ice of very high quality on Russell's pond on Saturday.

A very pleasant surprise party was given to Mrs. Emma Edwards in remembrance of her birthday anniversary by a number of her friends the past week. The guests presented her with a silver coffee pot. After a pleasant afternoon refreshments were served by the hostess.

GRANDSTAND IS BURNED

Structure at Manchester, N. H., Driving Park, Ignited by Tramps, Easy Prey to Flames

MANCHESTER, N. H., March 3.—Fire, believed to have been set by tramps, totally destroyed the large wooden grandstand at the Manchester driving park last night. The park is about two miles out of the city and the blaze, when discovered, was under such headway that the most the firemen could do was to protect adjoining buildings from sparks, carried for a considerable distance by the high wind.

The park was purchased a short time ago by Lawrence J. Harrington of this city from the Manchester Driving club, which recently went out of existence.

WOMEN THAT MEN ADMIRE

It is true men admire a pretty face and a good figure, but sooner or later they learn that it is the healthy, happy woman that is most of all to be admired. Women who are troubled with nervousness, backache, the blues or other symptoms incident to female ills that drag a woman down to despair should not forget that Lydia E. Pinkham's Vegetable Compound has brought health and happiness to more women in America than any other remedy and should at least give it a trial.

STRIKE RIOT AT MILFORD

The Non-Union Workers Were Attacked

MILFORD, March 3.—A small riot took place today in front of the Archer Rubber Co. factory, where 50 employes are on strike for higher wages and better working conditions. Several non-union men were badly bruised and two policemen who attempted to stop the fighting were themselves overpowered. The mill owners telephoned to police headquarters and the entire force on duty responded but by the time the officers arrived at the mill the battle had ceased. No arrests were made.

THE HAMILTON WATCH

Is in a class all by itself; strictly high grade, a perfect timekeeper.

Millard F. Wood

The Jeweler

104 MERRIMACK ST., FACING JOHN ST.

We have a new lot of all grades; prices are $15.00 to $60.00 for the movements.

THE SUN

IS ON SALE

AT BOTH NEWS STANDS

IN THE UNION STATION

BOSTON

Can We Help You?
(As We Helped This Man)

Herbert O. Russell is a farmer in North Hadley, Mass., who turned a threatened loss, not only to himself but to his neighbors, into a highly profitable business transaction by making judicious use of the telephone toll lines. He is the Mr. Blank of the following story which appeared in TELEPHONE TOPICS. We use his name by permission:

A HADLEY PASTORAL

The fertile fields of old Hadley are especially adapted for raising tobacco and onions and especially onions, which are usually a very profitable crop. This year the crop was larger than ever before—bumper to the nth. Prices at once shrunk alarmingly until it came to be a grave question whether it was worth while to market the crop. Some farmers became discouraged and left the crop to rot in the fields. One gave the subject careful thought. While he was pondering the question his glance fell upon the telephone in his kitchen. Could that be the answer?

The next day he called on Manager Proctor for information. He secured full particulars about our toll facilities, then went home and planned a sales campaign by telephone. Each evening the family carefully studied the directories and made up a list of wholesale commission dealers in the large cities.

Early each morning Mr. Blank called them by telephone. Results were immediate and surprising. He made satisfactory terms in short order for the sale of his entire crop and before long he was shipping onions by the carload. After he disposed of his own crop, the commission merchants continued their demands for more onions, and Mr. Blank commenced buying his neighbors' crops which he sold at a good profit. As a result of his work he has sold twenty-one carloads of onions. It need not be added that he is extremely grateful for the resources of our telephone service.

Are you, Mr. Farmer or Business Man, confronted with a distribution problem of any kind? Let us help you, if we can. Call your Local Manager and see what he can suggest. In Greater Boston telephone (free of charge) to Fort Hill 7600, the Contract Department.

NEW ENGLAND TELEPHONE & TELEGRAPH CO. — LOCAL AND LONG DISTANCE TELEPHONE — BELL SYSTEM — AMERICAN TELEPHONE & TELEGRAPH CO.

FIGHT FIRE WITH PRAYER

Band of Shilohites in Supplication

DERHAM, Me., March 3.—The main building at Shiloh narrowly escaped destruction by fire yesterday, and it was only by the prompt arrival of help from Lisbon Falls that the big structure was saved.

The fire started from an overheated stove funnel in "David's Tower" and spread through the partitions. The 200 people living in the building were all summoned to fight the flames, except the detail of men and women constantly praying in "Jerusalem Tower."

This praying band continued its task with added fervor, and last night the leaders of the Holy Ghost and Us society are claiming the power of prayer was well demonstrated yesterday.

The fire burned through the side of the building so that the flames could be seen from the road, but no one except Shilohites was admitted to the building, so the extent of the damage cannot be learned. None of the leaders of the society is willing to discuss the fire.

The destruction of the huge building by fire has been frequently predicted.

BURNS PROVE FATAL

Worcester Man Victim of Explosion

WORCESTER, March 3.—Wm. King, aged 27, was so badly burned at his boarding place at 28 Lincoln street early yesterday morning that he died at the City hospital yesterday afternoon.

King went to the bathroom at midnight and either dropped or knocked over a kerosene lamp, which exploded and ignited his clothing. His cries attracted the attention of other persons in the house, who, after smashing down the door which had been locked by an automatic catch, found King on the floor with practically all his clothing afire. The flames spread to the woodwork and a call was sent to a nearby fire station. When the firemen arrived they quickly extinguished the burning woodwork and summoned the police ambulance.

Dr. John F. Moore, police surgeon, tore off the smoldering clothing from King's body and after easing the pain as much as possible ordered a fast drive to the City hospital. King's name was immediately placed on the dangerous list at the hospital. King was in a semi-conscious condition, but during the morning suffered a relapse, which resulted in his death yesterday afternoon.

As far as known here he has no living relatives.

Arrested for Lawrence Police

MANCHESTER, N. H., March 3—Leon Gucket was arrested here yesterday for the authorities in Lawrence and was taken to that city last night by Sergt. O'Brien of the Lawrence police. The charge against Gucket is breaking and entering. He was arrested on a similar charge in this city and served a jail sentence. His term recently expired and the Lawrence police, hearing of this asked for his arrest.

HONOR FOR PRINCETON

Wilson is 2nd President From University

PRINCETON, N. J., March 3—Another page was added to the history of Princeton when it sent forth Woodrow Wilson to the white house today.

Just a century ago James Madison, one of the early graduates of Princeton, was inaugurated president of the United States. The little town also saw much of George Washington when he received the thanks of the continental congress for his services during the revolution. The congress had been meeting in Nassau hall, the principal building of the college. Not until the close of the 19th century did Princeton receive another of the nation's presidents, when Grover Cleveland, the last democratic president, come here to spend his last years and was elected a member of the board of trustees over which Mr. Wilson as president of the university presided. The students of the university joined with the townsfolk in giving Mr. Wilson a farewell demonstration.

TAFT TO TAKE CHAIR

Mrs. Taft Will Claim the Autograph Album

WASHINGTON, March 3.—When Mrs. Taft leaves the White House tomorrow she will take with her the autograph album in which notable visitors during the past four years have inscribed their names. Mrs. Taft will be merely following precedent in taking the album with her, for the book always has gone to the mistress of the White House when she leaves the executive mansion.

The president will take with him as a reminder of his four strenuous years, the chair in which he sat in presiding over the deliberations of his cabinet. His desk chair also will be packed with his belongings.

Supreme Court Session

WASHINGTON, March 3.—Although the supreme court held a session today it announced no decisions in any of the important rate cases.

Let's Build Up New England

The Industrial Bureau of the New England Lines wants YOU to help it build business for New England.

The Bureau was established less than two years ago by the New Haven, Boston & Maine and Maine Central Railroads.

It has already brought to New England seventy-eight new manufacturing enterprises, representing a total investment of $3,350,000 and employing 4,000 persons.

Chambers of Commerce, boards of trade and other business associations have helped in this splendid achievement.

You, too, can help. How?

The moment you hear of anybody seeking a factory or a site for a new industry, or if you know of a New England industry that wants to increase its facilities, just notify the Industrial Bureau, South Station, Boston.

The Bureau will get busy.

The New England Lines

ANNIVERSARY OF ROBERT EMMET

Observed by Celtic Associates at Their Hall—Leading Address by Jeremiah O'Sullivan

The 135th anniversary of Robert Emmet's birth was celebrated in a very enthusiastic manner by the Celtic association at their hall, 32 Middle street, yesterday afternoon. This association has branches all over New England and in Canada and the middle west. At yesterday's meeting there was a delegation from Montreal, a number of prominent men from Boston and P. J. Judge of Holyoke, who is a leading light of the organization. The meeting was called to order by James O'Sullivan as presiding officer and the latter was presented a beautiful bouquet by the members in recognition of his active service in the interest of the society.

The first speaker called upon was lawyer William D. Reagan, who delivered a polished address upon the life and work of Robert Emmet. Mr. Reagan was listened to attentively and his address dealt with motives which inspired Robert Emmet to risk his life in an effort to secure the independence of his native country.

Mr. P. J. Judge of Holyoke congratulated the association upon the splendid meeting, stating that it was a tribute to the officers to see such a great assembly of Irishmen gathered together to commemorate the life and work of Robert Emmet. He pleaded for united action among all Irish societies now rapidly moving towards the goal of independence. Mr. Judge was warmly applauded at the close of his address. He stated that Holyoke would observe Emmet's birthday next Sunday and that the speakers would be Christopher Callahan of that city and Superintendent Molloy of Lowell.

Mr. James Coughlin, the well known elocutionist, was called upon and recited in a very dramatic manner the well known poem "Shamus O'Brien." Bartholomew Crowley of Haverhill delivered a brief and pointed address complimenting the officers of the organization upon the splendid meeting and the advance in membership which shows the society to have over 500 members.

Jeremiah O'Sullivan's Address

Jeremiah O'Sullivan, Esq., delivered the formal address of the occasion dealing with the life and work of Robert Emmet. He received a cordial reception and spoke as follows:

All Irishmen have come to regard the name of Robert Emmet as particularly dear to the hearts of descendants of the Emerald Isle. But although the name is a household word among our people, the man himself and the things which have made him noted are probably but little known and understood by some of us. I confess that many of my ideas of his character and life require a great deal of revising after I had studied him a little more closely. From the brief history I had gleaned from different sources, it seemed to me that Robert Emmet was but a boy in intellect and judgment as well as in years, that his ambition and foolhardy love of adventure had brought upon him an untimely and unfortunate fate. The one event for which he suffered martyrdom and ignominy, the insurrection and rebellion planned by him in 1803, had impressed itself upon me as an unwise and ill-judged affair. But after considering the facts in the light of the age and conditions in which he lived, the conclusion was forced upon me that Robert Emmet, Although a boy in years, possessed mature judgment, remarkable keenness of perception, and deep and abiding loyalty to Ireland and her cause.

He was born of Protestant parent in the city of Cork on March 4, 1778. His father was a doctor. He was originally intended for the bar and in 1793 was sent to Trinity college. His parents were not possessed of any great means, but they were comfortably situated and were highly regarded in Dublin. While at college Emmet took a great interest in speaking and debating, and soon ranked as the best orator in college. He also distinguished himself by unusual brilliancy in all branches of learning. In 1798 the Society of United Irishmen had spread so rapidly that Robert Emmet, with the enthusiasm and patriotism of youth, was quick to join its ranks and become an active partisan in proclaiming the rights of Ireland to freedom and self-government. Shortly afterward he was expelled from Trinity college because of certain statements made in debate reflecting upon the English government. For a short time he lived with a brother at Fort George, and later travelled through Spain, Holland and Switzerland. He visited Paris and called upon no less a personage than Napoleon Bonaparte. He talked over the situation in Ireland with Bonaparte and Tallyrand and obtained a promise of assistance from France in a scheme to organize a rebellion in Ireland, which had already formed in the mind of this boy, then only 21 years of age. The fact that such eminent men as Bonaparte and Tallyrand should have given heed to the plans of this stripling indicates their idea of his mental caliber. He returned to prepare plans for the great work which he had undertaken.

You must remember that less than four years prior to this time, the rebellion of '98 had met with a dismal failure; that it had been planned carefully palpstakingly by the foremost men in Ireland; that thousands of men had been armed and drilled secretly for what was to be the great struggle for Ireland's independence, but in spite of all this preparation it failed miserably and caused untold suffering and bloodshed. What must have been the sublime courage of the boy, Robert Emmet, who under these circumstances, with no influence, no wealth, no knowledge of warfare and its strategy, with no definite assurance of help or assistance from any source, started out to free Ireland from the greatest nation in the world. It looks like the act of a dreamer and adventurer. But let us see how well he planned and why his efforts met with failure.

His father died and left him some stock, worth $7500. This he turned into cash and with it purchased ammunition, guns and weapons of all descriptions. He secured several houses and, storing his supplies in them, made them the headquarters of his forces. For several months he pursued his plans; organized bodies of men in various counties of Ireland; appointed sub-officers, outlined to them the details of the movement by which he hoped to overthrow the English rule. He succeeded in obtaining the pledges of several thousand Irishmen to stand by him in the struggle.

JEREMIAH O'SULLIVAN, ESQ.

It was his intention to appoint a certain day upon which these various forces should come to Dublin speedily and without attracting attention; and when there to arm them with the weapons already procured and to make a concerted and determined attack upon Dublin castle. If he should succeed in capturing it, he felt that the Irish people would become aroused and would rally to his assistance. This with the help which he expected from France about this time, would have well nigh accomplished his object. How ably and quietly he conducted all these operations can be judged from the fact that the government remained in absolute ignorance of his scheme until the moment of the outbreak. The day set was July 23, 1803. Through the treachery of some of his trusted lieutenants, the forces from the adjoining counties were notified that the date had been postponed. Emmet was waiting with a body of 100 men for their arrival. But they failed to come. He was about to give up the attack until some future day when one of his lieutenants rushed into the headquarters and gave the alarm: "We are all lost, the army is coming on us." Emmet, fearing that they would be attacked in the house, rushed forth with his band of 100. They were joined by the noisy rabble and by a mob only too eager to indulge in pillage and slaughter. Emmet saw that there was no army coming and attempted to withdraw. But it was too late. The bloodthirsty mob shot and killed the lord chief justice of Ireland, who was passing with a party of men and women. Emmet himself rescued the women from the mob, and seeing the hopelessness of the situation, fled to the Wicklow hills. Upwards of 25 innocent people were butchered before the riot was quelled. A search was made for Emmet. He had plenty of time to escape but refused to leave Ireland without bidding farewell to his sweetheart, Sarah Curran. The delay was fatal. He was arrested. While in prison he tried to induce the jailer by a gift of money to deliver a letter to Miss Curran, but the official gave it to the attorney general instead. He offered to plead guilty and speak no word of defense if they would deliver this letter to his sweetheart, but the offer was refused. He was tried and convicted in September and hanged on the following day.

Miss Curran never recovered from the shock of her lover's tragic death, and soon followed him to the grave with a broken heart.

Another pathetic incident connected with the death of Emmet was the loyalty and devotion of his mother. He tried by every artifice and ruse to see her before the fatal day, but all in vain. His attorney visited him on the day of his execution and asked him if he would like to see his mother, and the poor boy, for he was only a boy, with tears in his eyes, said: "Oh, what would I not give to see her!" "Then," said he, "you will see her this day." His mother had died the day before. Emmet stood motionless and silent for some moments and then said: "It is better so."

This is a brief account of the main events of poor Robert Emmet's life. A more pitiful story was never told—a boy sacrificing his home, his life, his family, his friends, his sweetheart for his country. Was there ever a more sublime example of loyalty and patriotism in the history of mankind? True it is that he was branded as a traitor and found guilty of treason. But every man who has attempted to raise his hand against despotic and tyrannical power has been branded as a traitor if he failed, but a hero and a patriot if he succeeded. Every blow that was ever struck for freedom and justice has been an act of treason against some government or other. Washington and the other revolutionists were guilty of treason against the mother country and the penalty for their failure would have been an ignominious death upon the scaffold. Washington succeeded where Robert Emmet failed, and if you believe that Ireland was as much the victim of injustice in 1803 as this country was in 1776 you must believe that Emmet was a truly great benefactor, entitled to stand in history's pages by the side of Washington and all those heroes who inaugurated the reign of freedom and equality, not only for us, but for millions yet unborn.

Emmet was not a hare-brained youth, nor was his rebellion ill-advised and idiotic. No insurrection was ever devised more carefully, more secretly or more wisely. For six months the government obtained no clue to the manifold preparations that were being made. It failed not because of any flaw in the plans but it failed for the same reason that the rebellion of '98 failed, for the same reason that nearly all rebellions have failed, because they were black-hearted scoundrels who betrayed their own people into the enemy's hands.

There is no question of his legal guilt under the laws of his country, but there is a question of his moral guilt. If he had succeeded, the world would have placed no taint upon him. But moral right and wrong does not depend on success or failure. Emmet was striking a blow, not only for the rights of his own country but for those of every other enslaved and downtrodden country the world over and in so doing he was performing a priceless and sublime service to mankind. Nothing could be more moral or free from the taint of crime. Emmet was given a speedy trial, made practically no defense and was convicted. The next day with the fire of patriotic courage and unbroken spirit in his eyes he walked to the scaffold without a fear or a tremor and gave up his young life full of promise for what? for his country, the grandest and most disinterested example of heroism that man can give.

The delegation from Montreal were called upon in turn each making a brief address. The principal speaker, however, was Thomas Heavers, who made an address that bristled with expressions of fervent patriotism. He was followed by Capt. Kane, Capt. Doyle and Patrick Scullion the latter a prominent merchant of Montreal.

E. J. Gallagher spoke of Ireland's struggle for home rule and stated that but for the financial aid from this country the Irish party under Mr. Redmond would never have been able to keep up such a continuous campaign for so many years.

John W. McEvoy, Esq., delivered an interesting address upon Emmet, his life and his martyrdom. He predicted that the day is not far distant when Emmet's ideas will be realized. His address was interesting and instructive.

Other speakers heard were Rep. Dennis Murphy, Senator Draper, Dr. J. B. O'Connor of Lowell and John J. Reynolds of Roxbury. There were songs by Messrs. Green, Moran and others and selections by Sheehan's orchestra.

"THROW UP YOUR HANDS, PARDNER"
MONDAY and TUESDAY
The Contract Drama
Jesse James
By the Lorne Elwyn Stock Co.
WEIRD, VIVID, LURID
"MELLERDHAMMER"
Back to the Olden Days
ACADEMY
Also five reels of good photo-plays

Under authority of Section 40, Chapter 593, of the Acts of 1908, I, Peter Kafantaros, of Lowell, Mass., do hereby give notice that I have made written application to the Lowell Institution for Savings, Lowell, Mass., for a duplicate deposit book of Account No. 107163, standing in the name of Peter Kafantaros, and which said deposit book is lost or destroyed.

PETER KAFANTAROS.
Lowell, Mass., March 3, 1913.

FUNERALS

FRATUS—The funeral of Anthony Fratus took place Saturday afternoon from the home of his parents, 272 Lakeview avenue. The burial was in the family lot in St. Patrick's cemetery and was in charge of James W. McKenna.

LYNCH—The funeral of Mrs. Bridget Lynch was held from the funeral parlors of Young & Blake on Saturday. A funeral mass was celebrated at St. Michael's church, Rev. John Shaw being the celebrant. Miss Carolyn White was the organist, and the soloist was Mr. Thomas Boulger. Burial was in St. Patrick's cemetery, where the committal service was read by Rev. Fr. Murphy. The funeral was under the direction of Undertakers Young & Blake.

McCULLUM—The funeral of John E. McCullum was held Saturday afternoon from his home, 75 Seventeenth street, and was well attended by relatives and friends. Rev. A. B. Riggs, pastor of the Pentecostal church, was the officiating clergyman and was assisted by Rev. E. E. Martin. Appropriate selections were sung by Miss Wright and Mr. A. F. Ingler. There were many floral offerings. The bearers were Messrs. A. Clarke, Amos Lunn, Thomas Brown, and A. H. Mayo. The burial was in the Edson cemetery in charge of Undertaker George M. Eastman.

BEE—The funeral services of Henry C. Bee were held at his home, 35 Royal street on Saturday afternoon. The services were conducted by Rev. C. E. Williams, pastor of the First Trinitarian church. Mrs. F. E. Roberts and Mrs. H. E. Symonds sang very beautifully "Lead Kindly Light," "Softly and Tenderly" and "The Christian's Goodnight." Passaconaway tribe of Red Men was represented by Thomas H. Sellers, Edward Crompton, George A. Frost and Albert Stopherd. The Knights of Pythias, who performed the committal services of their order, were Messrs. A. E. Joy, R. J. Fullerton, A. J. Bumps and F. J. Prescott. The flowers were many and beautiful. The bearers were Messrs. H. V. Kittredge, N. C. Hill, F. W. Island and Edward Crompton. Burial was in the family lot in the Edson cemetery where the burial service was read by the Rev. Mr. Williams. The funeral was under the direction of Undertakers Young & Blake.

PHILIPKOULAS—The funeral of the late Nicholas Philipkoulas took place Sunday afternoon at 2 o'clock from the chapel of J. F. O'Donnell & Sons and was largely attended. The cortege proceeded to the Holy Trinity Greek church where at 2.30 o'clock services were held, Rev. C. H. Demetry officiating. The burial was in the Edson cemetery in charge of Undertakers J. F. O'Donnell & Sons.

GALLAGHER—The funeral of the late Susan Gallagher took place this morning at 8.30 from her late home, 87 Chestnut street and was largely attended by sorrowing friends and relatives. The funeral cortege proceeded to the Immaculate Conception church where at 9 o'clock a solemn mass of requiem was sung by Rev. Dennis Sullivan, O. M. I. The choir sang the Gregorian mass, solos being sustained by Mrs. Philip Murphy and Mr. Charles P. Smith. Mrs. Hugh Walker presided at the organ. There were many large and beautiful floral tributes. The bearers were Messrs. John, Wm. and Thomas Quinlan and George Hurley. Mr. Charles Gallagher had charge of the funeral arrangements. Burial was in St. Patrick's cemetery where the committal prayers were read by Rev. Fr. Sullivan, O. M. I., under the direction of Undertakers M. H. McDonough Sons.

HANSEN—The funeral of Mrs. Mary Hansen took place this morning at 8.15 o'clock from the home of her sister, Mrs. Joseph Carr, 49 Tolman avenue and was largely attended by relatives and friends. The cortege proceeded to St. Columba's church where a high mass of requiem was celebrated at 9 o'clock by Rev. Fr. Walsh, of Reading. The choir under the direction of Miss Catherine Wholly sang the Gregorian mass, Miss Frances Tighe sustaining the solos. Among the floral tributes were: Pillow inscribed "Wife," from husband; standing cross inscribed "Sister," from Mr. and Mrs. Joseph A. Carr; large wreath inscribed "At Rest," from Mr. and Mrs. Hansen and family; spray of roses, Mr. and Mrs. Dare. Bearers were Christen Hansen, Jas. McClennon, William J. Dare, William J. Hayes, Terrence E. Cassidy and Henry D. McArthur. Interment was in St. Patrick's cemetery. Rev. John A. Degan read the committal prayers. Undertaker Peter H. Savage in charge of funeral arrangements.

McNULTY—The funeral of Miss Alice McNulty took place this morning at 8.30 o'clock from her late home, 57 Ware street and was largely attended. A funeral high mass was celebrated in St. Peter's church at 9 o'clock by Rev. Fr. Mullin. The Gregorian chant was sung by the choir, the soloists were Miss Gertrude Kelcher and James E. Donnelly. Mrs. Josephine McKennedy was the organist. The burial was in St. Patrick's cemetery, where Rev. Fr. Mullin read the prayers at the grave. The bearers were James Martin, John McQuade, Anthony Doyle, John Tighe, William Doyle and Thomas O'Loughlin. Among the floral offerings were the following:

Large pillow inscribed "Our Alice," from the family; spray of lilies and pinks from Sadie and Eva Cox; standing crown and cross inscribed "Farewell, Alice," from the knitting room of the Shaw Stocking Co.; standing cross on wreath from the McQuade family; spray of pinks and lilies from Delia and Lilla Burns; spray of roses, lilies and pinks from Mr. and Mrs. Connor; standing arch with closed book inscribed "Shopmates," finishing department Heinze Electric Co.; pillow of Easter lilies, pinks and roses, Mr. and Mrs. John O'Loughlin; wreath of roses on base inscribed "Farewell, Alice," Winnifred and Anna O'Loughlin; large cross on base marked "Good Bye, Alice," the magnet department, Heinze Electric Co.; standing wreath on base inscribed "Rest in Peace," Herbert Donohue, Alexander Fawcett, Thomas O'Loughlin, Joseph Drain, Fred Gerrick, John McNeese, William Wood and Robert Keeler; spray of lilies and pinks from Miss Marion Joncas; wreath on base from Mrs. Williams and family; spray of pinks, Miss Lena Panton; spray of carnations, the Tighe family; sprays from Mary Murray and Mrs. John Quinn of Salem, Mass., Mr. and Mrs. Carr of Roxbury, Mass. The funeral was in charge of Undertaker Charles H. Molloy.

RILEY—The funeral of Annie M. Riley took place Saturday from her home, 29 Clark street, and was largely attended by relatives and friends. A funeral mass was celebrated at St. Patrick's church by Rev. Joseph Curtin. The choir sang the Gregorian chant, the solos being sung by Miss Alice Murphy and Mr. Andrew McCarthy. Michael J. Johnson was the organist. The bearers were Frank Riley, Michael Rourke, James Rourke, Frank Googan and Thomas Grimshaw. There were many large floral pieces, among which were the following: Standing cross, from Arthur; wreath, Misses Maria and Nellie Gilroy and Mr. and Mrs. Hugh Mellen; wreath, from her family; standing wreath of violets, roses, pinks and ferns, Misses Rose Gaffney, Annie Riley, Annie McCue, the Misses Smith and Miss D. Donohoe; spray of tulips, Mr. and Mrs. William F. Boulger; spray of calla lilies, Mrs. Peter Moynehan; spray of pinks, Thomas Grimshaw and family. Among the out of town people present were: Mrs. Nellie Peringer, Mrs. Rose Searles and Miss Elizabeth Riley of Chelsea; Mr. and Mrs. Frank Grogan of Charlestown, and Mrs. Annie Regan and Miss Anna Regan of Providence, R. I. The burial was in the family lot in St. Patrick's cemetery where the committal prayers were read by Rev. Fr. Curtin. The funeral arrangements were under the direction of Undertaker Peter Davey.

FUNERAL NOTICES

ROONEY—The funeral of the late Mrs. Alice Rooney will take place on Wednesday morning at 8.15 o'clock o'clock from her late home, No. 170 Church street. Funeral high mass of requiem at St. Peter's church at 9 o'clock. The interment will be in St. Patrick's cemetery. Undertaker James H. McDermott in charge.

CARHART—Died March 2, at the Lowell General hospital, Mrs. Elizabeth Carhart, aged 77 years, 2 months and 18 days. Mrs. Carhart's residence was at 72 Congress street. Funeral services will be held at the rooms of Undertaker George W. Healey, 79 Branch street, Tuesday morning at 10 o'clock. Friends are invited without further notice. Kindly omit flowers. Burial will take place at Natick, Mass.

O'CONNELL—The funeral of William O'Connell will take place Wednesday morning from his late home in rear of 40 Mead street. A funeral mass of requiem will be celebrated at St. Peter's church. The hour will be announced later. Undertaker John J. O'Connell in charge.

DONAHUE—The funeral of Mrs. Mary M. Donahue will take place from her late home No. 83 Union street, Wednesday morning at 9 o'clock. A solemn high mass of requiem will be sung at St. Peter's church at 9.45 o'clock. The interment will be in the family lot in St. Patrick's cemetery under the direction of Undertakers J. F. O'Donnell & Sons.

WHITNEY—Died, in Westford, March 1, at his home, George W. Whitney, aged 35 years, 6 months and 7 days. Prayers will be said at his home in Westford, on Tuesday at 12 m. The funeral services will be held at the Edson cemetery chapel in the afternoon at 2.30 o'clock. Friends and relatives are invited to attend without further notice. Undertaker J. A. Weinbeck will have charge of funeral arrangements.

FARRELL—The funeral of Miss Margaret A. Farrell will take place Wednesday morning from her late home, 420 Broadway. A funeral high mass will be celebrated in St. Patrick's church, time to be announced later. Burial will be in St. Patrick's cemetery. Funeral arrangements in charge of Undertaker C. H. Molloy.

DEATHS

GREEN—Mr. L. M. Green died on Friday at his home in Pepperell.

ESSIENDRE—Miss Martha E. Essiendre, aged 32 years, 4 months, 10 days, died Saturday evening at the home of her parents, Mr. and Mrs. Pierre Essiendre of North Chelmsford. She leaves besides her father and mother, Mr. and Mrs. Pierre Essiendre, three brothers, John, Alfred, of North Chelmsford, and Emile in Canada.

FELKER—Mrs. Leonard Felker died at the home of her brother in Eliot, Me., on Saturday, aged 79 years and eight months. Mrs. Felker leaves four children, Mrs. John F. French, Albion L. Felker, both of Tewksbury and Mr. Frank W. Felker and Mrs. Albert F. French of this city; eight grandchildren; one sister, Mrs. Sarah Built and a brother, Albert Ferguson, of Eliot, Maine.

CARHART—Mrs. Eliza Carhart of 72 Congress street, died yesterday at the Lowell General hospital, aged 77 years, two months and 18 days.

WHITNEY—George W. Whitney died at his home in Westford on Saturday, aged 35 years, six months and seven days. He leaves his father and mother, Charles H. and Sarah F. Whitney of Westford, and one brother, Charles H. Whitney of 72 West Sixth street, this city.

PITTIS—Mrs. Cora May Pittis, died on Saturday afternoon at her home, 262 Chelmsford street, aged 25 years and five days. She leaves besides her husband, Charles E. Pittis, an infant daughter, a father and mother, Mr. and Mrs. Edward W. Kimball, and two sisters, Miss Gladys B. Kimball and Mrs. Charles Prew.

HART—Mrs. Mary Hart, a well-known resident of this city and a devout attendant of St. Peter's church died this morning at her late home, 22 Abbott street. She leaves to mourn her loss one daughter, Mrs. Livingston of Tewksbury, and two sons, John H. and James P. Hart of this city. Funeral notice later.

O'CONNELL—Died in this city, March 3, at St. John's hospital, William O'Connell, aged 28. He leaves a mother and one brother in Ireland and one sister, Christina, and a brother Joseph, of Lowell.

DONAHUE—Mrs. Mary M. Donahue, widow of Daniel Donahue, for the past 60 years a resident of this city and of St. Peter's parish died early this morning at her home, 83 Union street, aged 79 years. She leaves to mourn her loss two sons, Daniel J. and Charles, the latter of Boston, three daughters, Mrs. Thomas Sheehan of Chelmsford, Mass., Mrs. Gilbert Forgays and Mrs. Anna Lyons of this city, two nephews, John J. Cole of the Somerville Journal and William O'Connell and seven grandchildren.

ROONEY—Mrs. Alice Rooney, age 84 years, an old and respected resident of this city died this morning at her home, No. 170 Church street. She leaves to mourn her loss one son, John Rooney, one sister, Mrs. Mary Carey, of St. Louis, Mo., also two grand children, Miss Lillian F. Campbell and James F. Campbell, St. Louis, Mo. papers please copy.

FARRELL—Miss Margaret A. Farrell, aged 17 years, died this morning at the home of her mother, Ellen, 420 Broadway. She leaves to mourn her loss besides her mother, two sisters, the Misses Delia and Annie and two brothers, John and Philip, and her grandmother, Mary Farrell. She was a popular young lady of St. Patrick's parish and leaves a host of friends to mourn her loss.

BLAIS—Joseph Herve, aged three days, died yesterday at the home of the parents, Emilien and Aldea Blais, 35 Salem street.

BRISSETTE—Yvette, aged 9 months, died yesterday at the home of the parents, Ovila and Bernadette Brissette, 24 Coolidge street.

BEWARE
CANVASSERS
A person claiming to represent our company has been canvassing Lowell, claiming to sell our medicines.
The Hall & Lyon Company authorizes no agents, peddlers, or house to house canvassers to use its name or sell its remedies.
Beware of such persons.
HALL & LYON CO.
MERRIMACK ST.

MISHAP ON BATTLESHIP

Wyoming Met With Accident in Practice

WASHINGTON, March 3.—Rear Admiral Badger in command of the Atlantic fleet today reported that the new battleship Wyoming had met with a slight accident. During target practice a few days ago the capital square on the trunion block of one of the big turret guns was split. No one was injured and in spite of the damage to the gun it was said it could have again been fired without the least danger. The Wyoming is on her acceptance trials and is proceding toward Norfolk.

Rear Admiral Badger has transferred his flag temporarily to the Connecticut.

THE EARL OF ABERDEEN

To Resign Lord Lieutenancy of Ireland

LONDON, March 3.—The Earl of Aberdeen has decided to resign the lord lieutenancy of Ireland, which he has held since December, 1905, according to a report published yesterday in the Globe. He will be succeeded by Baron Asby St. Legers, a cousin of Winston Spencer Churchill, first lord of the admiralty.

ERNEST BELANGER

Lowell Boy Made Assistant Superintendent of an Indianapolis Drafting House—Friends Pleased

The many friends of Mr. Ernest Belanger, formerly of this city, will be pleased to learn that he has accepted a lucrative position with a large drafting house in Minneapolis, Ind., that of assistant superintendent.

Mr. Belanger left this city two years ago at which time he was employed by Miller Bellefontaine, the furniture man. He went to Kentucky and from there to Hawaii Islands, where he remained over a year. He was working for the same company in the islands, and finally was offered the position of assistant superintendent of their plant in Indianapolis, which he accepted. The young man is also a talented violinist and is a member of the Philarmonic orchestra of that city.

A son has been born to Mr. and Mrs. Alfred Hervieux of 85 Aiken avenue.

WILLIAM H. SAUNDERS
Undertaker and Embalmer
12 HURD STREET
Complete equipment for city and out-of-town service.
TELEPHONE 2207-1

Town of Chelmsford

Town Officers to Be Elected March 24, 1913.

One selectman for 3 years.
One overseer of the poor for 3 years.
One assessor for 3 years.
Town treasurer and collector of taxes.
One school committeeman for 3 years.
Two trustees of Adams library for 3 years.
One constable and tree warden.
One cemetery commissioner for 3 years.
One sinking fund commissioner for 3 years.
One park commissioner for 3 years.
Three auditors.

Nomination papers for the above officers will be furnished by the town clerk to all candidates wishing their names to be placed on the official ballot March 24, 1913.

Said nomination papers must be filed with the town clerk on or before 5 o'clock p. m., Thursday, March 13, 1913.

Selectmen of Chelmsford.

LODGING HOUSE PROPRIETOR FINED

Was Charged With Keeping Disorderly Hostelry—Various Other Cases Heard

Quite an interesting trial which included several revelations of a rather sensational character arose out of the arraignment of Randall T. Wyman in police court this morning, on a complaint charging him with keeping a disorderly house at 62 Middlesex street. Wyman was represented by Judge John J. Pickman and he entered a plea of not guilty. The testimony of the several officers who patrol the streets in that vicinity brought to light several facts which were not of a nature that would give the place an enviable reputation. At the conclusion of the testimony, defendant was found guilty.

Officers Testify

On the witness stand, Officer Sheridan whose beat is in that vicinity had quite a story to tell of the house and the doings therein and one of his statements was to the effect that in the past year he has taken 26 people out of the house under arrest, and that the majority of them were men. The causes of these arrests witness said, were various, and included drunkenness and various serious offenses. He described in detail the alleged evils of the place and the revolting conditions which he said he found there on different occasions. The officer told of the several raids which have been made on the place in question and his stories caused listeners to "sit up and take notice." On more than one occasion he said he had found occupants of the rooms extremely disorderly and helplessly drunk.

Officer O'Keefe was next to take the stand, and he said that his beat is also in the neighborhood of the house in question. He related instances of visits to the place with Officer Sheridan and corroborated the latter's testimony.

The third witness was Officer J. H. Clark, who patrols Middlesex street. His tale of the condition of the house was similar to that of Officers O'Keefe and Sheridan.

Special Officer Gilmore, on the stand gave out statements similar to those of the other officers, telling of neglected children and other revolting circumstances.

Mr. Jesse E. Crook, owner of the Odd Fellows building, in Middlesex street, a short distance from the lodging house in question testified and he told of doings in the latter place which had come to his notice.

Mr. Wyman, the defendant, took the stand in his own defense and said that he has lived in Lowell more than 40 years. Before him, he said his father had conducted a lodging house.

Witness said he has 28 letting rooms, and several living rooms, and that he occupies six rooms himself. He said that he charges from $1.25 to $1.75 a week for his rooms and 25 cents per night. This is the first occasion, he said, on which to his knowledge, a complaint has been made against him or his place.

Defendant denied furnishing liquor to lodgers and said he had no knowledge of anyone delivering or furnishing liquor to occupants of the rooms.

In reply to questions by Deputy Downey, who conducted the prosecution, the man admitted having been warned last summer to change the aspect of his premises following a raid in July.

Samuel McDermott, a blacksmith, and a lodger at the house of Mr. Wyman was next called to the stand by Judge Pickman, the defendant's attorney and he said that he had been there for the past three months. He denied hearing disturbances or seeing any disorder or anything else offensive. To Deputy Downey's questions he admitted having been ordered out of his previous lodging house by the proprietor.

Mr. James Cornock, proprietor of a shoe store on the ground floor of the building occupied by Mr. Wyman was the next witness. He said he had seen people going in there with pails at times but heard no disturbances except on occasions when the police visited the place. He said the place seemed to be well conducted, so far as he knew.

Mr. Downey recalled Officer Sheridan to the stand and said that he knew of eight women who have been taken out of the place and convicted, and who later returned to the lodging house.

After arguments by representatives of the defense and prosecution, Judge Enright said that even though a lodging house be cheap it should not be indecent. He found Mr. Wyman guilty and fined him $50. Defendant appealed.

Larceny of Money

Napoleon Guigras pleaded guilty to stealing money from Dan and Salwa Beu, the amount taken being about $40. Capt. Brosnan of the police department was a witness and said that when the defendant was brought in, he appeared to have more money than would naturally accrue to one in his circumstances and after a while he admitted the theft. It is said that he went to the variety store of Mr. Beu to pay a bill, and when the latter was not looking annexed the money. Because of his wife who appeared in court, Judge Enright ordered a 6 months suspension of the sentence to the reformatory and administered a severe lecture. The money was recovered.

Cursing and Swearing

James F. McGuire was charged with profanely cursing and swearing and was fined $5.

Present at Game

As the result of a visit by Sergeant McCloughrey and Patrolman P. E. Clark to a house in Adams street, yesterday, Nicholas Rackanas, John Gowas, Louis Laikeas, Bill Andreulos and Jas. Hallis were arraigned in court this morning on a complaint of being present at a game on the Lord's day. All pleaded guilty and were fined $3 each.

Long List of Drunks

Machson Bartnsgewicz, Henry Knowlton, Patrick Dooley, John Fleming, Dennis Crowe and James Watts were fined $6 each for second offences of drunkenness.

Andrew F. Carr was in for a third offense and was committed to the state farm. Antonio Asrowski, charged with being drunk, was held in $200 for tomorrow's session. For a third offense Mary O'Connor, was returned to that institution for a term of four months. Probation Officer Slattery surrendered Fred J. Valley and he was committed to the state farm. It was his fourth offense.

It was a third visit for James O'Neil and he was sentenced to the state farm. Geo. F. Wright was arraigned for the third time within a year and received a sentence of four months in jail.

Joseph Conlon, who has a bad record here, was committed to the state farm and appealed. He has already spent considerable time in that institution. He later withdrew his appeal.

Mary Buckmaster and Melide Brown were charged with drunkenness. Officers Sheridan and O'Keefe testified that both women are troublesome. Mrs. Brown's husband expressed a willingness to give her another trial and she got by with a $2 fine. Mary Buckmaster was sent to the reformatory for women.

Joseph Boucher alias Joseph Fontaine, according to the statements of Officers Coleman and McCloughrey and Patrick J. Cannon, the man was panhandling and becoming otherwise troublesome in the vicinity of Dutton street. He was sent to jail for three months.

Painful Accident

Simeon Vendete residing in West Sixth street, suffered a painful accident Saturday while at work on the construction of his two-apartment house in West Sixth street. The young man was sawing a piece of wood, when the saw slipped and struck him on the left thumb, cutting the tip off. His injury was treated by his family physician.

END LIVER TROUBLE WITHOUT CALOMEL
Untrustworthy Drug, Thought to Loosen the Teeth, Now Made Absolutely Unnecessary
Dr. Edwards' Olive Tablets—the substitute for calomel—are the mildest but surest laxative known, and their effect on the liver is almost instantaneous. They are the result of Dr. Edwards' determination not to treat liver and bowel complaints with calomel. Dr. Edwards has been calomel's uncompromising foe. His efforts to banish it brought out these little olive-oil-colored tablets, a rare combination of vegetable compounds mixed with olive oil. These pleasant, harmless little tablets do all the good that calomel does but have no bad after-effects. They don't injure the teeth like strong liquids or calomel. They take hold of the trouble and quickly correct it. Why cure the liver at the expense of the teeth? Calomel sometimes plays havoc with the gums. So do strong liquids. It is best not to take calomel at all, but to let Olive Tablets take their places.
Most headaches, "dullness" and that lazy feeling come from constipation and a disordered liver. Take Olive Tablets when you feel "foggy" and "heavy." Note how they "clear" the clouded brain and how they "perk up" the spirits.
At 10c and 25c a box. "Every little Olive Tablet has a movement all its own."
The Olive Tablet Company, Columbus, O.

REMOVED
C. M. SAUNDERS, Chiropodist, formerly at 90 Prescott Street has removed to
NEW SUN BUILDING
Take Elevator. Room 608.

SEEDS SEEDS SEEDS SEEDS
What shall you plant this Spring? It's early, but you should think of the start NOW. Come in, select your plant and vegetable seeds from a new, fresh and complete stock of D. M. Ferry's Seeds. Packages
5c and 10c
Adams Hardware and Paint Co.
FREE DELIVERY
404-414 Middlesex Street.

HELD SUNDAY SESSION

Business Transacted by Congress Yesterday

WASHINGTON, March 2.—With both the senate and the house in the unusual situation of sitting in legislative session on Sunday the 62nd congress yesterday and last night dragged its weary way through a maze of tangled business toward its conclusion that will come at noon Tuesday.

Thousands of visitors in Washington for the inauguration took advantage of the Sunday night session to see the law makers at work.

The two battleship program was threatened with defeat late last night when the house and senate conferees decided they could make no agreement between the one battleship program of the house and the two battleship program of the senate.

All other debated points in the naval bill were adjusted, but the conferees decided it was useless to attempt to adjust the battleship tangle and the conference committee adjourned at 11 o'clock without any plan for another meeting. The result threatens the defeat of the entire $160,000,000 naval appropriation bill. The house conferees declined to yield the one battleship program and also refused to take the issue back to the house for another vote.

A dozen conference committees worked throughout last night's session, struggling to reach agreements satisfactory to both houses on various measures.

WIPES OUT CHINATOWN

New York's Proposed Civic Center Will Sweep Away the Homes of the Orientals

NEW YORK, March 3.—New York's Chinatown is to be wiped out of existence by the latest plans for a civic center. The courthouse board today filed its report, which provides for the acquisition of the property extending from city hall park to Bayard street, which the city does not already own, in this district as Chinatown.

The civic center will be the largest of its kind in the world, and includes a new federal courthouse, a new United States general postoffice building, a building for the use of New York state officials in this city, a new state courts building and a broad plaza entrance to the Manhattan bridge.

TAFT SAID FAREWELL

Delivered Sermon at His Church Yesterday

WASHINGTON, March 3.—Yesterday was a day of farewells for President Taft. He began his last Sunday as president with a brief sermon to the congregation of All Souls' Unitarian church, where he has worshipped four years; bade adieu to the wives of members of his cabinet at a last formal dinner given by Secretary MacVeagh and observed the custom established by George Washington and kept green by presidents ever since, of visiting Georgetown university.

Between times he took up with Secretary Hilles many important matters he wishes to see settled before he turns the reins of government over to Mr. Wilson.

Today he will meet the cabinet in special session and probably say goodby to a few close friends and to the employes about the executive offices and the White House.

The president's sermon yesterday was devoted largely to a discussion of the Unitarian faith, which he said he expected to see envelop the world.

"It has always been a wonder to me why all the world is not Unitarian," said the president. "I think all the world is verging in that direction. We preach the doctrine of sweet fellowship, of love of God, of love of Jesus Christ and of tolerance, for every faith depends upon the great principle of liberal Christianity—and that makes for progress toward morality and higher religion.

"The one trouble we suffer—if it be a trouble—is that there are so many Unitarians in other churches who do not sit in the pews of our church, but that means that ultimately they are coming to us."

Fair Weather Predicted

WASHINGTON, March 3.—Generally fair weather is indicated the coming week over the greater part of the country east of the Rocky mountains, according to the weekly weather bureau issued yesterday.

A disturbance now over the Canadian Northwest will move eastward along the northern border and be attended by cloudiness and local snows over the northern states from the extreme upper Mississippi valley eastward to New England during Tuesday and Wednesday.

Colder weather Monday and Monday night in the eastern states will be followed by a general change to high temperatures on Tuesday and moderate temperatures will continue thereafter through the week, says the bulletin.

The not disturbance of importance to cross the country will appear in the far west about Tuesday. It will cross the eastern states near the close of the week. This disturbance will be preceded and attended by rains and snows in northern states east of the Rocky mountains.

$1000 to Get Back Broken

OMAHA, March 3.—Frank Worden of Colfax, Ia., will give $1000 to any surgeon in the United States who will break his back with anything short of a sledge hammer. Worden spent a week in Omaha and was seen by a number of physicians, but when he left the city he carried his $1000 with him. Worden is an ossified man.

A BIG PIANO SALE

PIANO TRUST CAN'T DOWN THE

Roxbury Storage Salesrooms

The Fight Grows Harder and More Bitter

A Great Chance for the Public to Buy at Cut Prices

A piano sale here is always a sacrifice, always a bargain sale, always a markdown sale. The very nature of the business here is one of sacrifice. The business here is not conducted like the business of a regular piano store where they are expected to make a profit on each piano. We don't let any piano loaf around our floors; a sacrifice tag is clapped on which on the face of it reads competition defied and it is sold to the first wise man or woman for the price marked on the tag. Price doesn't mean anything at these sales. We cut and double cut prices on all makes alike; we ask no favors, we want none, and we give none. In sales like these someone's loss is your gain, the profit is all yours. The finest instruments of the world's best makers are in the sacrifice list.

SOME NEW—SOME USED MORE—SOME LESS

McPhail Upt.	$ 75	Hallet & Davis Upt.	$ 80
Kimball Upt.	$125	Doll & Sons Upt.	$250
Jehning Upt.	$ 50	McPhail Upt.	$ 85
Ivers & Pond Upt.	$ 50	Schuman Upt.	$175
Haynes Upt.	$105	Emerson Upt.	$ 75
H. P. Miller Upt.	$ 85	Steinway Upt.	$115
Chickering Upt.	$ 65	Vose Upt.	$ 50
Kranich & Bach Upt.	$ 90	H. P. Miller Upt.	$ 85

PIANO PLAYERS NEW AND SECOND HAND, $150—$450

Your old Piano, Organ, Phonograph, Typewriter, Furniture, Desks, Jewelry or anything of value taken in exchange—Full Value Given.

$5 Down Free Delivery Anywhere, Any Time. Trial Allowed at Home. $1 a Week

No pianos sold to dealers for less than prices marked. Pianos stored, low rates. Three years allowed to test piano. Full value allowed if you desire to change.

227 Central Street, Lowell, Mass.

SALES EVERY DAY

Open Monday and Saturday Evenings Till 9 o'clock.
Boston Salesrooms, 2418 Washington Street, Roxbury.

KING'S

READY-TO-USE

PAINT

Made of the Best Materials.
Full U. S. Measure.
A Standard Paint.

$1.25 Per Gallon

Five Gallon Lots
$1.15 Per Gallon

Buy Now. Price is for this lot only.

Our Auto Delivers the Goods.

Ervin E. Smith Co.
43-45-47-49
MARKET STREET

LARGE LION CAPTURED

Was Caught in Most Sensational Manner

MONTROSE, Col., March 3.—An immense mountain lion, the largest ever captured in this part of the country, was caught in a most sensational manner by Uri Hotchkiss, the famous hunter of Colona, six miles east of that place. The lion is nine feet from tip of nose to end of tail and weighs 146 pounds.

Hotchkiss, in company with his son, started out with a pack of dogs. The dogs treed the lion. Hotchkiss climbed the tree, unarmed, except with a rope. The lion chased him down several times, but finally Hotchkiss got within three feet and threw a loop around his neck. Hotchkiss worked around behind the lion and twisted his tail until the animal loosed his grip on the tree.

After getting the lion down Hotchkiss threw another rope around his leg. Hotchkiss then placed him on the saddle, fastening his paws and head to the horn, climbed on behind and brought him into Colona.

SOCIAL AND FRATERNAL

The last regular meeting of Waverly lodge, Sons of St. George was a well attended and spirited gathering throughout and during the session, considerable routine business of importance was transacted, including the report of the committees on sickness and relief together with those in charge of the other departments of the work of the order. There were received a number of applications for membership, and two candidates were initiated with a very impesing ceremony, by the degree staff which is composed of the following members:

Junior Past President Albert Fielding; President Harry Pascall; Vice President N. W. Matthews, Jr.; Chaplain Fred Potter; Messenger Samuel J. Burt; Assistant Messenger Arthur F. Pascall; Right Supporter to Past President John W. Foster; Left Supporter Harry L. Francis; Right Supporter to Vice President William S. Dawson; Left Supporter Frank L. Orrell; Right Supporter to Chaplain John W. Andrews; Left Supporter Frank Pascall; Inside Sentinel Willis Bowles; Pianist Joseph J. Higginbottom. Harold J. Hounsell was director.

At the conclusion of the ceremony, refreshments were served and a social hour enjoyed.

Loyal Wamesit Lodge

The regular meeting of Loyal Wamesit lodge, L. O. O. F., M. U. will take place this evening at 8 o'clock in the Odd Fellows' building. A large class of candidates will be initiated by the degree staff, as a result of the membership contest. Other important business will be transacted and the entertainment committee has provided refreshments and a program of music.

Court Blanche

The regular semi-monthly meeting of Court Blanche de Castille took place last evening in C. M. A. C. hall with Miss Marion Cognac presiding.

FRAZER HAD PERMISSION

Designer of the New Five-Cent Piece Put His Initial "F" Upon the Coin

WASHINGTON, March 3.—James Earl Frazer, who designed the new 5-cent piece which has just been put in circulation, had permission of the secretary of the treasury to place the initial "F" on one side of the new coin.

The designer of the Lincoln cent put his three initials in a conspicuous place on the coin. The secretary of the treasury, after 28,000,000 of these cents had been coined, gave directions that the initials be removed.

When the design for the new 5-cent piece was accepted by the secretary, Frazer asked permission to place one initial on the coin. This was granted. The secretary of the treasury has no idea of withdrawing the new coin from circulation.

Wrong Couple Arrested

WILMINGTON, Del., March 3.—Arrested as they were about to be married by the Rev. George Lewis Wolfe, Wilmington's "marrying parson," Geo. M. Danner and Miss Minnie B. Young of Nazareth, Pa., were taken to police headquarters, where it was found they were not the couple wanted.

Earlier in the day the police received a request from Camden to be on the lookout for an eloping couple. The marriage license clerk at the city hall was notified to scan closely the faces of all applicants for permits to wed.

For Your Morning Newspaper

THE

1c BOSTON HERALD 1c

In general news, in features and in all departments—financial, business, sporting and editorial—the most satisfactory newspaper for every member of the family

TRY IT—YOU'LL LIKE IT

A. G. Pollard Co.

THE STORE FOR THRIFTY PEOPLE

MEN WHO KNOW THE VALUE OF AUTOMOBILE ROBES, HORSE COVERINGS, HARNESS GOODS AND OTHER STABLE FURNISHINGS, SHOULD COME TO OUR SELLING OF THE ALLEN STOCK. WE'RE OFFERING GREAT BARGAINS.

PALMER STREET BASEMENT

Second Annual Combination Sale of

HOUSE DRESSES

AND

BUNGALO APRONS

ONLY $1.49 FOR BOTH

A Bungalo Apron FREE

A BUNGALO APRON FREE. Our annual combination sale of House Dresses and Bungalo Aprons started today. A House Dress and a Bungalo Apron for $1.49

These House Dresses are made of extra fine quality percale, in all new spring patterns, flat collar and turn back cuffs, neatly trimmed. These dresses are worth $1.98. With every dress bought during this sale we will give a 50c Bungalo Apron free.

HOUSE DRESS $1.49

A Bungalo Apron FREE

CLOAK DEPT SECOND FLOOR

Special Sale of Silk and Cotton Wash Fabrics on Thursday Next. Watch for Window Display.

30,000 YARDS FIBRE MATTINGS

ON SALE THIS MORNING

We place on sale this extra fine Fibre Matting at about 1-2 the regular price; 36 in. wide, plain and figured, in all colors. Will wear longer than straw matting, as it will not cut or break under the moving of furniture. Just as fast colors as fibre matting can be made. On sale at only

19c A Yard

Regular Price 37 1-2c

RUG DEPT., SECOND FLOOR WEST SECTION

Basement Bargains

JUVENILE GALATEA—Galatea in large remnants, large assortment of patterns, 33 inches wide, 19c value ..... At 12 1-2c Yard

WHITE CREPE—One lot of White Crepe, fine quality, slightly imperfect, 12 1-2c value.... At 8c Yard

PRINTED CREPE—Large lot of Printed Crepe, all new patterns, narrow width, 12 1-2c value. At 5c Yard

DRESS SERGE—Just received, a new assortment of Fine Serge Dress Goods, all colors, 59c value, At 39c Yard

MOHAIR DRESS GOODS—Fine Mohair Dress Goods, all colors, fine quality, 50c value. At 39c Yard

WINDSOR MERCERIZED PLISSE—New lot of fine Mercerized Plisse, in new patterns, in handsome coloring ..... 12 1-2c Yard

LONG CLOTH—One case of fine Long Cloth Remnants, 36 in. wide, 19c value..... At 12 1-2c Yard

BEST QUALITY OF BLEACHED COTTON—Full pieces, 36 inches wide, quality equal to Langdon G. B., worth 13 1-2c per yard..... At 10c Yard

BLEACHED COTTON REMNANTS—36 inches wide, 8c value on the piece..... At 5c Yard

ART DENIM—One case of Art Denim Remnants, regular brown and green, 25c value.... At 17c Yard

BLANKETS—100 pairs of fine Wool Nap Blankets, white and gray, full size, $2.00 value. At $1.35 Pair

WOOL BLANKETS—About 50 pairs of good Wool Blankets, singles and samples, usually sold at $3.00 pair ..... At $1.50 Each

LADIES' HOSE—Ladies' Fine Mercerized Gauze Hose, black, tan and white, with garter top, 19c value ..... At 10c Pair

LADIES' PETTICOATS—Ladies' Petticoats, made of fine Mercerized Sateen, black, green and red, 75c value ..... At 49c Each

CORSET COVERS—Ladies' Corset Covers; made of fine nainsook, lace and ribbon trimmed, 25c value ..... At 12 1-2c Each

MEN'S 50c WORKING SHIRTS..... At 29c Each

MEN'S WORKING SHIRTS, made of good material, well made, to retail at 50c..... Only 29c Each

BASEMENT

THE SUN CLASSIFIED ADVERTISEMENTS

TO LET

HOROUGHLY CLEAN, SUNNY 5-m tenement to let; toilet and shed on ge floor; gas; handy to mills; price 5 per week; No. 25 Fulton st, Centville. Apply 276 Westford st.

URNISHED ROOMS TO LET BY k, with steam heat and gas, from up; by the day or night. 236 up. Central st.

WO WELL FURNISHED ROOMS let; coal and gas range, kitchen utils; heat; gas; separate toilet and rance; everything complete; refer-es. Apply 61 Church st.

URNISHED ROOMS AND LIGHT ssekeeping rooms to let; also three-m furnished tenement. Apply 787 tral st.

LACE TO MAKE MONEY. BOARD-house to let; plenty of boarders; a week, no washing; sure pay from office. Houses and land for sale. quire Eustache Christman, 154 Wa-n st., South Lowell.

ARGE DOWNSTAIRS FRONT m to let; heated; modern conven-ces, at 533 Central st.

OUR ROOMS TO LET; GAS, PAN-, toilet on floor, with attic room; red Heart parish; near mills; O. K. ar; $1.85. Apply 325 Lawrence st.

EWLY FURNISHED ROOMS FOR ht housekeeping. Apply 179 Mid-sex st.

IRST CLASS BOARD AND ROOMS let; steam heat; most desirable resi-tial district in the city; one min-'s walk from Westford st. car line. quire Mrs. Nettie Saunders, 65 Gates Tel. 2085.

TORE TO LET, CORNER OF JOHN d Merrimack sts. Inquire at The well Five Cent Savings Bank.

ROOM SUITABLE FOR BARBER op or business office, to let, on sec-d floor of the Barrington building. Central st.

FOR RENT

—IN THE—

HARRINGTON BUILDING

52 Central Street

Splendid rooms on the second oor, suitable for Physician, Dentist, ailor, Barber, Dressmaker or Real state dealer. Also offices on the ird floor. Rent reasonable. Ap-ly to D. J. Harrington, New Sun uilding, or at The Sun Office.

What Our Customers Say of

The New Vacuum Clothes Washer, Price $3.50.

"With three little children, how did I ever do without it?"
MRS G. D. DOBBS, N. Y.

BRADLEY BUILDING
75 Central st., Room 229. Tel. 1981-5

FOR SALE

MANURE FOR SALE IN LARGE OR small lots. Inquire John Brady, 155 Church st. Tel. 975-1.

TABLES, SHOW CASES AND BOYS' forms for sale. Apply King's Clothing Co.

50 R. I. RED PULLETS FOR SALE. L. H. Lapoint, Wamesit, near depot.

FRENCH POODLE PUPPIES FOR sale. Tel. 2962-1.

GOOD ALL ROUND FAMILY OR business horse for sale; perfectly safe for a woman to drive, kind and gentle in a stable, blood bay, weighs about 1100 lbs.; must be sold at once. Inquire at 176 Branch st., cor. Loring st.

KOHLER & CAMPBELL MAHOGANY piano at a great bargain; piano in first class condition; will sell $135 cash. 747 Merrimack st.

ONE ROLL TOP DESK, ONE FLAT desk, two small desks, one large office table suitable for bearings or directors' meetings, five book cases and office chairs, for sale; all in good condition. Can be seen at office formerly occupied by Judge Enright, 71 Central st.

CHAS. DUPEE'S CHAMPION LAYing strain of R. I. Reds and Plymouth Rocks, 50c per setting. 54 Clifton st., Wigginville.

FARM WAGON FOR SALE, WITH hay attachment; also square wagon and buggy without top; cutter sleigh. Call and see me. John Keefe, 245 Tenth st.

HOT WATER HEATING BOILER for sale, at a wonderful bargain at 20 Varney st.

ROLLER CANARIES FOR SALE. Males and females. 102 Cross st.

A FIRST CLASS ORGAN FOR SALE. Price $25.00. J. Kershaw, piano tuner, 199 Cumberland Road.

ELMORE 5-PASSENGER TOURING car for sale; price $350. Car can be seen at Church Street Garage.

PROF. EHRLICH'S "606"

SALVARSAN

Administered in the veins at Dr. Temple's Lowell office. NO LOSS OF TIME from business. NO PAIN. Lues, malaria, locomotor ataxia and various forms of skin disease arising from blood poison.

This solves the problem of the centuries and rids the world of the WORST SCOURGE that the human race has known. RESULTS IMMEDIATE. Wassermann blood tests made. Also treats cancers, tumors, all acute and chronic blood and nervous diseases of men and women, myocele, varicocele, stricture, prostatic diseases, piles, fistula, fissures, ulcers, and rectal diseases WITHOUT THE USE OF THE KNIFE. Diseases of the eye, ear, nose, throat, skin, stomach, liver, kidneys, bladder, bowels, and rectum, epilepsy, and all nervous diseases.

Terms always made to suit the convenience of anyone applying for treatment, and very reasonable charges. Do not treat elsewhere until you have investigated methods and terms. Lowell office, 97 Central street, Mansur block. Wednesdays 2 to 4, 7 to 9; Sundays 10 to 12.

Consultation, Examination, Advice FREE

Storage for Furniture

Separate rooms $1 per month for regular $2 two-horse load. The dryest and cleanest place for storage in Lowell. Telephone connection. C. F. Prentiss, 356 Bridge st.

HELP WANTED

COOK WANTED AT 6 DUTTON ST.

STEEL AND IRON MOULDERS wanted, $3.25 to start; slight labor trouble; out of town. Address T 7, Sun Office.

BIG MONEY MAILING CIRCULARS for others. Send 25c for Doyle's copyrighted instructions. H. S. Burton, 1 Birch st., Lawrence, Mass.

MANAGING SALES AGENT WANTed for Middlesex county for the best factory specialty on the market, can make $2000 or $3000 devoting part time, must be financially able to invest $100 for necessary stock. Call or address C. G. Hurlburt, Richardson House.

KITCHEN GIRL WANTED. APPLY 211 Appleton st.

BRIGHT BOY, 16 TO 18 YEARS OF age, wanted to learn soda business. Apply manager, Liggett's Hall & Lyon store.

EXPERIENCED TABLE GIRL wanted. Apply 57 Lawrence st.

AGENTS WANTED—BOY, GIRL, man and woman agents wanted in every city or town for our latest and best household article. Every home needs one or more. Sells on sight. Write for territory. M. J. Taylor Manufacturing Co., 127 No. Dearborn st., Chicago.

NEAT GIRL WANTED FOR HOUSEwork; plain cooking; small family; $4 per week. Write O 8, Sun Office.

BELASTER WANTED AT ONCE. Apply Mears, Feeley & Adams, cor. Lincoln and Tanner sts.

BOY WANTED FOR PRINT SHOP, 14 to 16 years of age, with some experience. Call at 234 Wilder st.

YOUNG MAN WANTED WITH ONE or two years' experience in drug store. Apply Goodale's drug store.

PRACTICAL FARMER WHO IS USED to farm work and a good hand with a team, who wants a permanent position with house rent; call evenings, 539 Middlesex st.

RAILWAY MAIL CLERKS WANTed for parcel post. $90 month. Lowell examinations May 3rd. Coaching free. Franklin Institute, Dept. 156 B, Rochester, N. Y.

LOCAL REPRESENTATIVE FOR magazine wanted; good salary for hustler; give references and past experience. National Sportsman 73 Federal st., Boston, Mass.

ENERGETIC SALES AGENT WANTed, to establish headquarters in and look after entire business of Lowell; exclusive contract; references. L. T. Townsend, 42 Copeland st., Boston, Mass.

WORSTED DRAWING ROOM HELP wanted. Worsted twisters and spinners. Apply Hillsborough Mills, Wilton, N. H.

WANTED

CHILDREN WANTED TO BOARD, from 2 to 12 years old, at Mrs. Denault's. Take Lawrence car, get off at Nassau st., house in front.

CHILDREN WANTED TO BOARD, from the age of two weeks up to three years. Good care and good board. Milk from one cow only. Address Mrs. D. Gelinas, Nassau st., Kenwood; first house. Take Lawrence & Haverhill car from Bridge and First sts.

SECOND HAND TYPEWRITER desk wanted. Apply K. M., Sun Office.

WORK WANTED WASHING, IRONing, or cleaning by the hour. Inquire at 472 Central st.

Baby Carriage Tires

Put on, 25c up. Prompt service and good work.

GEO. H. BACHELDER
POST OFFICE SQUARE

TO LET

TWO TENEMENT 10-ROOM HOUSE with stable and carriage shed, in West Centralville, for sale, vacant now, as owner has no time to look after property; stable will keep five horses; will sell at low figure, or trade for other property in another part of the city. Address K 7, Sun Office.

COSY THREE-ROOM TENEMENT, furnished for light housekeeping, to let; 18 L st.; rent $2.50 week. G. Waterhouse, 16 Sanborn st.

FURNISHED ROOMS TO LET, STEAM heat, gas and bath, good location. 39 Chelmsford st.

PLEASANT, SUNNY ROOMS, TO let, furnished or unfurnished. Gas, bath, furnace heat, and table board if desired. 417 Westford st., corner Wilder st.

COTTAGE OF SEVEN ROOMS TO let; rent $11. Flat five rooms, rent $10. Seven minutes' walk to Merrimack sq.; both in good repair. Apply at 563 Bridge st.

STEAM HEATED ROOM TO LET AT the corner of Princeton and South Canton sts., one minute's walk from Westford st.; use of telephone, with board. Tel. 3543-2.

CHEAP RENT—SIX NEW FLATS, 58 Elm st., $6 month, large 5-room flat, 43 Prospect st., $8 month; flats on Cushing st., $1.25 a week; four big flats at 145 Elm st., 5 rooms each; all new. Jos. Flynn, 71 Chapel st.

MODERN FLAT OF SIX ROOMS TO let; bath, pantry; steam heat; 59 Foster st. Inquire at 61 Foster st.

FINE, NEW FRONT CORNER SUITE to let on the second floor in the Majestic chambers; to sub-let at much reduced rent. Inquire of the janitor, or address Dr. O. A. Lathrop, 101 Beacon st., Boston.

LADY LIVING ALONE WOULD LET one or two steam heated rooms; on car line; someone who wants good home. Call 749 Middlesex st.

TENEMENT 6 ROOMS AND BATH to let on Moore st.; practically new; plenty of yard room; rent $12 per month. Store on Gorham st., near R. R. bridge, rent $19 per month. Inquire at 937 Gorham st.

STORE TO LET AT 255 CENTRAL st. The best location in city, occupied by one tenant 17 years as a jewelry store. Inquire on premises.

TO RENT

Desirable Offices in Traders' Bank Building,

38-40 Middlesex Street.

TO RENT

Room 70x50, for light manufacturing, second floor, 398 Middlesex street. Apply 173 Nesmith street. Phone 1326.

FOR RENT

The splendid offices on the second floor of the Harrington Building, formerly occupied by Louis Grunewald, the piano dealer. These offices are light, airy, easy of access, centrally located, with fine large windows. Rent reasonable. Apply to D. J. Harrington, Building Manager, Room 901 New Sun Building, or at The Sun Office.

LOST AND FOUND

LADY'S OPEN FACED GOLD WATCH with chatelaine pin, lost Sunday afternoon, between Dutton st. and Keith's theatre. Return to 286 Hock st.

BANK BOOK LOST, ON THE FIVE Cent Savings bank, between 18 Livermore st. and Massachusetts mills. Return to 18 Livermore st.

SUM OF MONEY LOST THURSday night, between Boston road and Joseph Mullin's, Gorham st. Finder return to 15 Boston road and receive reward.

SMALL HEIFER LOST BETWEEN Thorndike st. depot and Lincoln st. Return to Joe Keller, 116 Lincoln st.

GOLD WATCH LOST THURSDAY night, between Middlesex st. and Gorham st. ave., with fob attached; owner's name on fob. Reward for return to 492 Middlesex st.

SMALL BRACELET LOST ON CONcord st., Sunday, Feb. 16. Reward for return to 182 Concord st.

SITUATIONS WANTED

POSITION WANTED BY FIRST class milliner. Address E 5, Sun Office.

MONEY TO LOAN

READY CASH

Supplied to all borrowers on plain note AT LOWEST POSSIBLE RATES

$5 costs	.75	Lic No. 93
$10 costs	$1.50	Open Mon
$15 costs	$1.50	Sat. Eve.

Monthly or weekly payments at legal rates of interest.

LOWELL LOAN CO.
22 CENTRAL STREET
Fourth Floor

CREDIT TO ALL

LOANS

Made on short notice without publicity.

We give you the money so cheap that you can't afford to owe anyone else and at charges that honest people can afford to pay. New Methods.

Borrow $10.00	Pay back $11.50
Borrow $15.00	Pay back $16.50
Borrow $20.00	Pay back $22.00
Borrow $25.00	Pay back $27.50
Borrow $30.00	Pay back $33.00
Borrow $40.00	Pay back $44.00
Borrow $50.00	Pay back $55.00

In monthly or weekly payments. Legal rates of interest. Credit once established with us is as good as a bank account in time of need. Our rates and plans have proved to be the best because our customers are glad to come again.

MERRIMACK LOAN COMPANY

Room 3, 81 Merrimack street, 17 John street. Hours: 8 a. m. to 6 p. m. Monday and Saturdays until 9 p. m. Tel. connection. License No. 61.

The New Loan Co.

234 BRADLEY BUILDING

Loans made while you wait. No delay. We trust to your honor. Legal rates of interest. License No. 106. Open evenings.

SPECIAL NOTICES

REMEMBER THAT GREENALL'S Wonderful Home Ointment cures rheumatism. For sale in milk white jars, at Goodale's and Lowell Pharmacy.

NOTICE TO HOUSEKEEPERS—Thousands of cords of dry seasoned wood for sale, wholesale and retail; can guarantee prompt delivery and satisfaction as I have the largest stock of dry seasoned wood in the city. John Brady, 155 Church st. Tel. 975-1.

STOVE LININGS, GRATES, CENters, water fronts, etc., for all kinds of ranges, carried in stock and furnished at short notice. Bring size and name of stove or telephone 1179. Quinn Furniture Co., 150 Middlesex st.

E. L. GILLIGAN & CO., HOUSE painting, paper hangers and interior decorators. Estimates on all jobs, large or small. Residence 150 Bowers st. Phone 3331-4.

MISSION FURNITURE MADE AND furniture repaired at 234 Adams st.

PIANOS AND ORGANS TUNED AND repaired. Tuning $1. J. Kershaw, 199 Cumberland road. Tel. Demers, 1963-1.

RENT'S NO. 1 KILLS LICE ON children. Excellent for brown tail moth itching ivy poison, lives, mange, pali tigum, falling hair. 75 cents, at Fells & Hopkins's.

LIMBURG CO., CHIMNEY EXPERTS—Chimneys swept and repaired. Residence 1125 Bridge st. Tel. 945-1.

THE SUN IN BOSTON—THE SUN is on sale every day at both news stands of the Union station in Boston. Don't forget this when taking your train for Lowell.

LEGAL NOTICES

COMMONWEALTH OF MASSACHUSETTS, Middlesex, ss. Probate Court.

To the heirs-at-law, next of kin, and all other persons interested in the estate of Angus McDonald, late of Westford, in said County, deceased.

Whereas, a certain instrument purporting to be the last will and testament of said deceased has been presented to said Court, for Probate, by Margaret E. McDonald, who prays that letters testamentary may be issued to her, the executrix therein named, without giving a surety on her official bond.

You are hereby cited to appear at a Probate Court, to be held at Cambridge, in said County of Middlesex, on the fourth day of March, A. D. 1913, at nine o'clock in the forenoon, to show cause, if any you have, why the same should not be granted.

And said petitioner is hereby directed to give public notice thereof by publishing this citation once in each week, for three successive weeks, in The Lowell Sun, a newspaper published in Lowell, the last publication to be one day at least, before said Court, and by mailing post-paid, or delivering a copy of this citation to all known persons interested in the estate, seven days at least before said Court.

Witness, Charles J. McIntire, Esquire, First Judge of said Court, this twentieth day of February, in the year one thousand nine hundred and thirteen.

W. E. ROGERS, Register.

COMMONWEALTH OF MASSACHUSETTS, Middlesex, ss. Probate Court.

To all persons interested in the estate of Charles A. Ranlett, late of Billerica, in said County, deceased:

Whereas, Eugene A. Stowell, the trustee under the will of said deceased, has presented for allowance, the second account of his trust under said will:

You are hereby cited to appear at a Probate Court, to be held at Cambridge, in said County, on the eleventh day of March, A. D. 1913, at nine o'clock in the forenoon, to show cause, if any you have, why the same should not be allowed.

And said trustee is ordered to serve this citation by delivering a copy thereof to all persons interested in the estate fourteen days at least before said Court, or by publishing the same once in each week, for three successive weeks, in The Lowell Sun, a newspaper published in Lowell, the last publication to be one day at least before said Court, and by mailing, post-paid, a copy of this citation to all known persons interested in the estate seven days at least before said Court.

Witness, Charles J. McIntire, Esquire, First Judge of said Court, this twentieth day of February, in the year one thousand nine hundred and thirteen.

W. E. ROGERS, Register.

COMMONWEALTH OF MASSACHUSETTS, Middlesex, ss. Probate Court.

To the heirs-at-law, next of kin and all other persons interested in the estate of Thomas H. Rodgers, otherwise called Thomas H. Rogers, late of Lowell, in said County, deceased.

Whereas, a certain instrument purporting to be the last will and testament of said deceased has been presented to said Court, for Probate, by John F. Rogers, who prays that letters testamentary may be issued to him, the executor therein named, without giving a surety on his official bond.

You are hereby cited to appear at a Probate Court, to be held at Lowell, in said County of Middlesex, on the eighteenth day of March, A. D. 1913, at nine o'clock in the forenoon, to show cause, if any you have, why the same should not be granted.

And said petitioner is hereby directed to give public notice thereof, by publishing this citation once in each week, for three successive weeks, in The Lowell Sun, a newspaper published in Lowell, the last publication to be one day, at least, before said Court, and by mailing post-paid, or delivering a copy of this citation to all known persons interested in the estate, seven days at least before said Court.

Witness, Charles J. McIntire, Esquire, First Judge of said Court, this twenty-first day of February, in the year one thousand nine hundred and thirteen.

W. E. ROGERS, Register.

COMMONWEALTH OF MASSACHUSETTS, Middlesex, ss. Probate Court.

To all persons interested in the estate of Olive Bliss Hoar, late of Lowell, in said County, deceased:

Whereas, Edwin H. Shannon, the executor of the will of said deceased, has presented for allowance, the account of his administration upon the estate of said deceased:

You are hereby cited to appear at a Probate Court, to be held at Cambridge, in said County, on the fourteenth day of March, A. D. 1913, at nine o'clock in the forenoon, to show cause, if any you have, why the same should not be allowed.

And said executor is ordered to serve this citation by delivering a copy thereof to all persons interested in the estate fourteen days at least before said Court, or by publishing the same once in each week, for three successive weeks in the Lowell Sun, a newspaper published in Lowell, the last publication to be one day at least before said Court, and by mailing, post-paid, a copy of this citation to all known persons interested in the estate seven days at least before said Court.

Witness, Charles J. McIntire, Esq., First Judge of said Court, this twenty-sixth day of February in the year one thousand nine hundred and thirteen.

W. E. ROGERS, Register.

COMMONWEALTH OF MASSACHUSETTS. State House, Boston, March 1, 1913. The Committee on Fisheries and Game will give a hearing to parties interested in House No. 1656, for legislation to provide further for increasing the supply of food and game fish; House No. 1657, relative to conservation of fish; House No. 1559, relative to use of dynamite in killing fish and House No. 1584, relative to taking fish which at any time frequent fresh water, at room No. 235, State House, on Friday, March 7, 1913, at 10.30 o'clock a. m. Wilton B. Day, Chairman. Edward C. Bedfish, Clerk of the Committee.

If you want help at home or in your business, try The Sun "Want" column.

LEGAL NOTICES

MORTGAGEE'S SALE

By virtue of the power of sale contained in a certain mortgage deed given by James Walsh and Ellen Walsh, his wife in her own right and in the right of each and both, both of Lowell in the County of Middlesex and Commonwealth of Massachusetts, to Oscar R. Spalding of Westford in said County, dated August 25, A. D. 1901, recorded in Middlesex North District Registry of Deeds, Book 569, Page 123, and for breach of the conditions of said mortgage will be sold at public auction upon the premises in said mortgage deed described, on Saturday, the twenty-second day of March, A. D. 1913 at three o'clock in the afternoon, all and singular the premises conveyed by said mortgage deed, viz: A certain lot or parcel of land situated on the northerly side of Parker street and the westerly side of Pliny street in said Lowell, being shown as lots fifty-three (53) and fifty-four (54) on a plan of land entitled, "Plan of Land in Lowell, belonging to Hannah M. Spalding, July, 1901, O. F. Osgood, C. E.," which plan is to be recorded in the Registry of Deeds for the Northern District of said County. Said premises are bounded and described as follows: Beginning at the southeasterly corner of the premises at the intersection of the westerly line of Pliny street with the northerly line of Parker street; thence northerly along said Pliny street one hundred thirty-four and 50-100 feet to Lot No. 55 on said plan; thence westerly along said Lot No. 55 one hundred feet to Lot No. 51 on said plan; thence southerly along said Lot No. 51 and Lot No. 52 on said plan one hundred twenty-nine and 70-100 feet to said Parker street; thence easterly in a curved line along said Parker street one hundred and 5-100 feet to the point of beginning. Said Lots No. 53 and 54 contain thirteen thousand three hundred seventy-two square feet; being the same premises conveyed to said James P. and Ellen Walsh by Hannah M. Spalding by her deed dated August 1, 1904, recorded in Middlesex North District Registry of Deeds, Book 569, Page 422. Said premises will be sold subject to any and all unpaid taxes and other assessments, if any there may be.

Terms, $200 cash at time and place of sale, the balance within ten days thereafter upon delivery or tender of a deed.

OSCAR R. SPALDING, Mortgagee.
Westford, Mass., Feb. 1913.

COMMONWEALTH OF MASSACHUSETTS, Middlesex, ss. Probate Court.

To the heirs-at-law, next of kin, and all other persons interested in the estate of Allan Bottomley, late of Billerica, in said County, deceased.

Whereas, a certain instrument purporting to be the last will and testament of said deceased has been presented to said Court, for Probate, by Ernest Bottomley and Jane Bottomley, who pray that letters testamentary may be issued to them, the executors therein named, without giving a surety on their official bond.

You are hereby cited to appear at a Probate Court, to be held at Cambridge, in said County of Middlesex, on the tenth day of March, A. D. 1913, at nine o'clock in the forenoon, to show cause, if any you have, why the same should not be granted.

And said petitioners are hereby directed to give public notice thereof, by publishing this citation once in each week, for three successive weeks, in The Lowell Sun, a newspaper published in Lowell, the last publication to be one day, at least, before said Court, and by mailing post-paid, or delivering a copy of his citation to all known persons interested in the estate fourteen days at least before said Court.

Witness, Charles J. McIntire, Esquire, First Judge of said Court, this nineteenth day of February, in the year one thousand nine hundred and thirteen.

W. E. ROGERS, Register.

COMMONWEALTH OF MASSACHUSETTS, Middlesex, ss. Probate Court.

To the heirs-at-law, next of kin, creditors, and all other persons interested in the estate of Rosie J. Hughes, late of Lowell, in said County, deceased, intestate.

Whereas a petition has been presented to said Court to grant a letter of administration on the estate of said deceased to Charles A. Holden, of Lowell, in the County of Middlesex, without giving a surety on his bond.

You are hereby cited to apear at a Probate Court to be held at Cambridge, in said County of Middlesex, on the fourth day of March, A. D. 1913, at nine o'clock in the forenoon, to show cause if any you have, why the same should not be granted.

And the petitioner is hereby directed to give public notice thereof, by publishing this citation once in each week, for three successive weeks, in The Lowell Sun, a newspaper published in Lowell the last publication to be one day, at least, before said Court.

Witness, Charles J. McIntire, Esquire, First Judge of said Court, this twelfth day of February, in the year one thousand nine hundred and thirteen.

W. E. ROGERS, Register.

To the Honorable the Justices of the Superior Court within and for the County of Middlesex:

Respectfully libels and represents Richard Carter, of Cambridge, in said County, that he was lawfully married to May Louise Carter, now of Halifax, in the Province of Nova Scotia, at said Halifax, on the twenty-first day of March, A. D. 1908, and thereafterwards your libellant and the said May Louise Carter, lived together as husband and wife in this Commonwealth, to wit, at Boston, in our county of Suffolk; that your libellant has always been faithful to his marriage vows and obligations, but the said May Louise Carter, being wholly regardless of the same, at divers times and dates between the date of said marriage and the date hereof, has been guilty of cruel and abusive treatment of your libellant, and has been guilty of adultery with some man who is to your libellant unknown.

Wherefore your libellant prays that a divorce from the bonds of matrimony may be decreed between your libellant and this said May Louise Carter.

Dated this thirtieth day of November, A. D. 1912.

RICHARD CARTER.

COMMONWEALTH OF MASSACHUSETTS, Middlesex, ss. Superior Court, Feb. 12, A. D. 1912.

Upon the libel, aforesaid, it is ordered that the libellant notify the libellee to appear before our Justices of said Court, at Cambridge, in said County, on the first Monday of April next, by causing an attested copy of said libel and of the order thereon, to be published in The Lowell Sun, a newspaper published in Lowell, in the County of Middlesex, once a week, three weeks successively, the last publication to be fourteen days at least before the said last mentioned day, and that an attested copy of said libel and order thereon be sent by registered letter to the residence of the libellee as set out in the libel, that she may then and there show cause, if any she have, why the prayer in said libel set forth should not be granted.

WM. C. DILLINGHAM, Clerk.

A true copy of the libel and of the order thereon.

Attest,

WM. C. DILLINGHAM, Clerk.

COMMONWEALTH OF MASSACHUSETTS. State House, Boston, March 1, 1913. The Joint Committee on Judiciary will give a hearing to parties interested in House No. 1247, message from the governor relative to the powers and duties of the Industrial Accident Board and the State Board of Labor and Industries and House No. 1078, special report of the commission on Economy and Efficiency recommending the transfer of the powers of the State Board of Labor and Industries to the Industrial Accident Board, at room No. 227, State House on Thursday, March 6, 1913, at 10.30 o'clock a. m. Harry N. Stearns, Chairman. M. Sumner Coggan, Clerk of the Committee.

HORSES' FRIEND DYING

Fatally Burned While Trying to Save Charges

BROCKTON, March 3.—Delaying too long in an attempt to rescue three horses in a fire in a stable at 272 Crescent street yesterday, John C. Thornell, the caretaker of the stable, became enveloped in flames and was overcome. Firemen picked him up and rushed him to the Brockton hospital, where he is dying.

Thornell was asleep in the office of the stable when an explosion of an oil stove scattered flaming oil in all directions. When he awoke the fire had gained great headway and parts of his clothing were ablaze.

Thinking only of the horses, Thornell ran to the rear of the stable and tried to lead them out. Frightened by the flames, however, the horses would not move. Then he tried to save himself. He succeeded in removing his coat, but finding himself unable to put out the fire that was scorching his skin he rushed to the street.

A slight breeze fanned the flames up into his face, and as he inhaled them he dropped. The three horses were burned to death.

CITY OF LOWELL.

To the Municipal Council:

The undersigned respectfully asks for a license to keep, store, use and sell gasoline from tank (capacity 500 gallons) in rear of store premises No. 5 Davis square.

M. S. FEINDEL,
No. 5 Davis sq.

CITY OF LOWELL

In Municipal Council.

Order granting a hearing on petition of M. S. Feindel for license to keep, store, use and sell gasoline.

Ordered, by the Municipal Council of the City of Lowell, as follows:

That on the petition of M. S. Feindel, for license to keep, store, use and sell gasoline, a hearing be given at a meeting of the Municipal Council to be holden at their room Tuesday, March 18, 1913, at two o'clock; and that all parties interested in the matter, may have due notice that they may be heard before final action is taken thereon, a copy of said petition and of this order be published in The Lowell Sun, a newspaper published in said Lowell, such publication to be fourteen days at least, previous to the time assigned for said hearing.

In Municipal Council, Feb. 28, 1913.
Read and adopted.

STEPHEN FLYNN, City Clerk.

A true copy attest,

STEPHEN FLYNN, City Clerk.

LEGAL NOTICES

Lowell, Mass., March 1, 1913.

To the Crawford Printing Company, a corporation duly organized under the laws of the Commonwealth of Massachusetts and located at Lowell, in the County of Middlesex in said Commonwealth.

You are hereby notified that I, Caroline W. Crawford, of said Lowell, the mortgagee named in a certain mortgage of personal property given by said Crawford Printing Company to me, said Caroline W. Crawford, dated February 12, 1909, and recorded in the records of the City of Lowell with the records of mortgages of personal property in book 73, page 135, intend to foreclose said mortgage for a breach of the condition thereof, and that by virtue of a power of sale contained in said mortgage, I will sell the goods and chattels conveyed by said mortgage at public auction on Friday, April 4, 1913, at two o'clock in the afternoon at the office formerly occupied by said Crawford Printing Company in the rear of No. 171 and No. 175 Merrimack street, in said Lowell.

CAROLINE W. CRAWFORD,
Mortgagee.

W. A. LEW

Steam dyeing and cleansing of ladies' and gents' wearing apparel. 35 years in the business.
49 JOHN STREET

SAW WOOD

Wood is cheaper than coal this winter. Buy an Ideal Wood Sawing Machine and be independent.

A good outfit, saw and engine, all mounted on steel truck, for $150, or a heavy durable frame with 22 inch saw blade, for $21.50.

BENNETT BROS. CO.
41-51 Payne Street, Lowell

REAL ESTATE FOR SALE

Four Tenement House

Near Lawrence st., for sale. An unusual investment. 4 rooms to each tenement. Rents readily for $260 a year. Pays enormous investment. For immediate sale price is only $1450. Abel R. Campbell, 417 Middlesex st., cor. Thorndike.

FOR SALE

A good two tenement house and stable in Belvidere at a bargain; $500 cash and easy terms for balance, or will exchange for small farm near Lowell.

Now is the time to look at our bargains in farms and small places near the city.

W. E. DODGE
Real Estate and Insurance of All Kinds
9 Central st., Lowell, Mass.

WANTED

50,000 Tobacco Tags 30c per 100. To-kio and Perfection coupons count the same as tags.

CARR'S POOL ROOM
98 Gorham Street. Near Post Office

If you want help at home or in your business, try The Sun "Want" column.

M. H. McDonough Sons

UNDERTAKERS and EMBALMERS

Prompt Service Day and Night

108 Gorham St. Tel. 906-1

Bright, Sears & Co.

WYMAN'S EXCHANGE

Bankers and Brokers

SECOND FLOOR

BUSINESS OPPORTUNITIES

I WANT A PARTNER, LADY OR gent with $500 for half interest in my variety store and real estate business. Partner to look after store and office in part, while I work on the real estate end of the business. For full particulars, see F. L. Vance, 575 Bridge st.

A LITTLE NONSENSE

TRAINS TO AND FROM BOSTON

Southern Div.

To Boston Lve.	To Boston Arr.	From Boston Lve.	From Boston Arr.
1.40	2.23	8.05	8.48
5.43	6.56	6.12	7.15
6.25	7.26	7.21	8.31
6.47	7.53	7.55	8.40
16.	7.53	8.21	9.28
6.57	8.00	9.00	9.39
7.21	8.06	10.00	10.36
17.28	8.43	11.51	12.00
7.46	8.37	12.30	1.00
8.24	9.38	1.00	1.39
10.12	10.24	2.00	3.00
9.18	10.53	3.00	3.30
10.00	11.16	33.45	5.02
10.31	11.35	4.00	4.58
11.03	11.35	14.34	5.22
12.15	1.05	5.00	5.58
3.15	4.25	15.21	6.26
2.38	4.27	5.17	6.33
3.57	4.40	15.51	7.16
4.50	5.27	16.14	7.23
5.32	6.29	6.00	8.38
5.32	7.15	8.30	9.05
6.32	7.15	10.30	11.35
7.28	8.16	11.17	12.15
9.55	10.40	12.00	1.10

Western Div.

To Boston Lve.	To Boston Arr.	From Boston Lve.	From Boston Arr.
6.45	7.55	z6.40	8.06
8.05	9.06	9.14	10.22
9.35	10.50	10.50	11.43
10.52	12.04	11.50	12.55
12.02	1.12	2.14	3.24
z1.27	2.33	3.30	4.43
5.17	6.26	5.14	6.39
7.18	8.28	6.03	7.05
10.15	11.32	7.00	8.15
		9.50	11.00

Sunday Trains

Western Division

8.20	9.23	8.00	9.05
12.10	1.15	12.10	1.00
3.50	5.07	2.14	3.25
5.43	6.55	3.30	4.48
8.35	10.01	5.25	6.41
		8.15	9.01

Sunday Trains

Southern Division

6.47	7.58	9.00	10.00
7.21	8.06	10.00	10.36
8.08	9.01	11.30	12.00
8.48	9.43	1.00	1.52
9.58	5.55	5.30	6.24
10.20	11.21	8.00	8.35
2.28	3.05	8.30	9.08
5.19	6.00	9.30	10.25
6.38	7.15	10.14	1.55
7.28	8.10	10.30	11.25
9.55	10.1.		

Referencest

b Via Bedford.

e Via Salem Jct.

z Via Wilmington Junction

n will not run on Holidays.

LOCAL NEWS

Try Tobin's Printery next time.

Dr. Allen, dentist, formerly Old City Hall building, now in Sun building.

Last night a daughter was born to Mr. and Mrs. Albert Musard of 1181 Mammoth road.

Notice—Court City of Lowell, F. of A., new quarters, Odd Fellows hall, Middlesex st. Meeting nights, first and third Wednesdays.

There will be a month's mind high mass of requiem sung Thursday morning at 5.45 at St. Peter's church for the repose of the soul of Mrs. Catherine A. Wessen.

Dr. and Mrs. M. A. Tighe are rejoicing over the arrival of a baby boy. The little stranger arrived yesterday and they will name him James C.

Miss Agnes P. Madigan, the milliner, formerly associated with the millinery department of the Gilbride company, has accepted a position with the Bon Marche.

Despite the fact that the tough little sparrow survived the coldest days of the winter, yesterday afternoon's blizzard is said to have killed quite a number of them. The blizzard must have reached them before they got to shelter.

The Knights of Malta attended the First Universalist church Sunday night and heard Rev. C. E. Fisher, D. D., uphold the American public school system. The preacher said that the public school system is responsible for the progress made in America during the past century. A feature of the evening was music by the church quartet.

ROYAL ARCANUM

Lowell Council No. 8, and brothers will take 7.21 p. m. train for visitation to Warren council, Dorchester, Tuesday, March 4th. Brother Stillings will have trip book.

CHIEF REDMOND WELCH

Addressed Stag Party a Highland Club

In the account in Saturday's Sun, of the stag party of the members of the Highland club Friday night, through some error mention of the fact that Chief of Police Redmond Welch gave a talk on police methods and activities, was omitted. This address of Supt. Welch's was the best feature of the evening and was listened to with deep interest and appreciation by all present. Mr. Welch is master of the subject which he chose for his discourse and it can be easily understood how thoroughly enjoyable the talk was. He went much into detail in regard to the methods of detection employed by the police, the penalties, circumstances as they affect the case, etc., and in the course of the address recited many amusing and interesting incidents in connection with his work. He was heartily and enthusiastically applauded at the close and the members of the club were not slow in expressing their gratitude to the official for the delightful discourse.

MANCHESTER OVERSEERS

Several overseers of the Amoskeag Mfg. Co. of Manchester, N. H., were Saturday the guests of the overseers of the Saco-Lowell shops in this city, and the party were certainly well entertained, and before their return to the New Hampshire city were shown just the way the Lowell boys do it when it comes to take care of friends.

The afair consisted of a visit through the "Big Shop," a dainty luncheon and a fine game of bowling, where all concerned endeavored to show their skill in rolling the woolen spheres.

When the party came out of the big plant, they were escorted to the Miserables bowling alleys, where they endeavored to take their revenge on the Lowell overseers, who gave them an "awful" beating a week ago Saturday, when they rolled in Manchester, and they succeeded, for at the conclusion of the match the Manchester team had scored 1312 points against 1282 by their opponents.

At 6 o'clock the party repaired to the Richardson hotel, where a sumptuous banquet was served. A very dainty menu had been prepared. At the conclusion of the meal Mr. H. Blanchard who had been chosen as toastmaster greeted the guests, and remarks were made by the following: Capt. Gulle, W. J. Maguire, F. McBride, M. Griffin, M. Cross and Mr. Clark. All present were presented fine souvenirs by the superintendent of the Saco-Lowell shops, H. W. Thompson.

Those attending the festivities were:

Amoskeag Mfg. Co. overseers: James Fairfield, James Yuell, Charles Cross, Sam Flanders, Con. Haley, Maurice Griffin, Henry Berger, Luther Knights, Charles Heselton, Ralph Nelson, Frank McBride and Clarence Stevens.

Saco-Lowell shops overseers: Clarence Dana, Clarence A. Dana, George Clark, Joseph Proux, George Gagnon, George Foster, Matthew Bradford, Emery Soule, Harry Blanchard, Luther Holt, Frank Sterling, James Maguire, Albert Morton and Supt. A. W. Thompson.

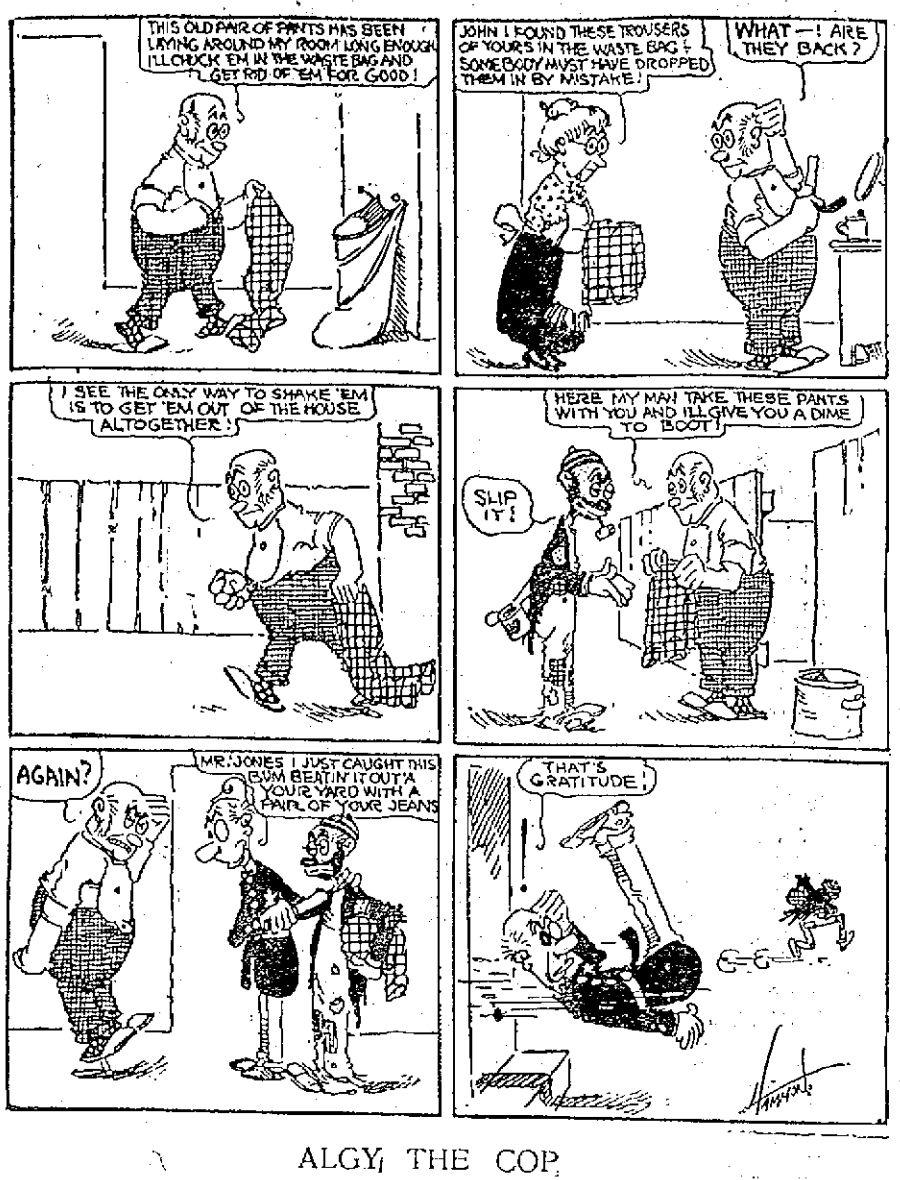

ALGY, THE COP.

WITH
CLEVELAND'S SUPERIOR BAKING POWDER

Use Any Flour You Like!

There are scores of different brands of flour, each commended by its manufacturers and preferred by its friends because of some peculiar quality. With

Cleveland's Baking Powder

there is successful cookery with any and every brand of flour. The housekeeper can take her choice.

Isn't this a Great Convenience?

But be sure to buy your flour and baking powder separately — never mixed together in the so called prepared, self-raising, or quick flours. These are made sometimes with alum, sometimes with lime phosphates.

Engineer Hurled From Cab

RAHWAY, N. J., March 3.—The locomotive of a Washington-bound special train over the Pennsylvania railroad exploded as it drew into this town today, seriously if not fatally injuring the engineer and fireman and blocking for nearly an hour the rush of passenger traffic to the inauguration.

The eight cars behind the locomotive bearing 250 members of the Second Corps of Cadets from Salem, Mass., fortunately did not leave the track and none was hurt.

The engineer, J. Hemmrick, of Newark, was hurled from his cab against a building and his skull was crushed. He was also badly bruised and can hardly survive. Edward Munley, the fireman, was burned, but has a chance for life.

The cause of the explosion has not been determined. The train had slowed up to pass through the town and the locomotive was opposite a factory when the boiler burst. It shot upward from the trucks and landed on the track 60 feet ahead. Debris was strewn over the three westbound tracks and a long string of Washington-bound trains was halted.

An emergency crew cleared the tracks and shortly after 10 o'clock traffic was resumed.

Antoinette Club

The members of the Antoinette c[lub] met at the home of Miss Elodie D[ar]nelle in Moody street last night [and] were highly entertained by the hostess who was ably assisted by Mr. Art[hur] Lambert. A social hour was spent [and] a fine musical program was rende[red] while refreshments were served.

The next reunion of the club [will] take place after Easter at the home [of] Miss Louise Caisse in West Sixth str[eet].

The Sun Building
BARBER SHOP
OPEN FOR BUSINESS
Your Patronage Solicited and Appreciated

TO CONTROL NON-TIDAL RIVERS

Bill to Give the Harbor and Land Board Control of Inland Rivers With Sweeping Powers

One of the most important bills to come before the legislature this year has to do with the jurisdiction of the board of harbor and land commissioners; the extension of the board's jurisdiction to non-tidal rivers and streams and to certain structures. The bill is known as house bill number 197 and was scheduled for a hearing on Friday of last week, but the hearing was postponed to Thursday, March 11. The bill is one of state wide importance and it is expected that the hearing will be a very interesting one. On Friday last corporations and other interests throughout the state were represented and it was a disappointment to a great many that the hearing was not held on that day. The hearing will be held before the legislative committee on harbors and public lands.

It is said to be conceded by lawyers in general that the bill is somewhat recklessly drawn and that it seeks to give to the board of harbor and land commissioners the authority now exercised by the courts and the county commission. It is claimed, too, that the act is in violation of the United States laws designed to protect the interests included in the bill. The measure, if enacted, would give the commissioners authority over every brook, river or stream, large or small, in the state and if a corporation or individual contemplated improvements on their banks they would have to make application at the state house for a permit to make the desired changes, alterations or improvements.

The enactment of the bill would undoubtedly work more or less hardship in this city. It would mean a great deal to the mills, the Locks & Canals Company and others if they were obliged to go to the state house for a permit every time they wanted to approach a stream. A lawyer from Holyoke was heard to say at the state house on Friday, that it was one of the most sweeping bills he had ever read. The bill reads, in part, as follows:

Section 1. The board of harbor and land commissioners shall have the general care and supervision of all non-tidal rivers and streams within the confines of the commonwealth, and of the banks thereof, and of all structures therein not otherwise provided for, subject, however, to any rights in said non-tidal rivers and streams which have been granted by the commonwealth, in order to prevent and remove unauthorized encroachments and causes of every kind which may injure said non-tidal rivers and streams, or interfere with navigation, injure their channels or cause a reduction of their waters, and to protect and develop the rights and property of the public therein. In order that said board may ascertain and promote the best method for the preservation and improvement of said non-tidal rivers and streams, and for the promotion of all interests connected therewith, as the public good may require, it may, from time to time, make such surveys, examinations and observations as it may deem necessary; and shall, as far as practicable, ascertain the character and extent of all structures built or placed in, under, over or across said non-tidal rivers and streams in the commonwealth; the amount of developed and undeveloped water power; the ownership or control of said developed water power; the uses made of said developed water power, whether for lighting, traction, manufacturing or other purposes; the authority under which the water power has been developed and is being used, and the conditions, if any, on which such authority was given, and whether said conditions have been complied with; what portions of said non-tidal rivers and streams have been encroached or trespassed upon, the rights and remedies of the commonwealth relative thereto.

Secton 2. Said board may make surveys and improvements for the preservation of non-tidal rivers and streams and may repair damages occasioned by storms or other destructive agencies along the shores and banks of said non-tidal rivers and streams.

Section 8. Whoever wilfully and without lawful authority or license therefor, deposits in any non-tidal river or stream stones, gravel, mud, ballast, cinders, ashes, dirt or any other substance tending to injure the navigation or to shoal the depth hereof shall be punished by a fine of not more than $25 for each offence.

Would Stop Water Mains

Section 10. Except as authorized by the general court and as hereinafter provided, no structure shall be built or extended, or piles driven or land filled, or conduits, pipes or wires placed, or any other construction or encroachment made, in, under, over or across any non-tidal river or stream below high water mark; nor any other work which may affect the height of the water or the amount or rate of flow in any non-tidal river or stream.

Section 11. All persons that are or may be authorized by the general court to build or extend any structure, to drive piles or fill land, to place conduits, pipes or wires, make any obstruction or encroachment, or do any other work, in, under, over or across any non-tidal river or stream, shall not commence such work until they have given written notice thereof to said board and submitted plans of any proposed structure or other work, and of the mode in which the work is to be performed, and the same has been approved in writing by said board, which may alter such plans, prescribe any direction, limits and mode of doing the work consistent with the legislative grant. Such work shall be supervised by said board.

Section 12. Said board may license and prescribe the terms for the construction or extension of a wharf, pier, shore wall, bridge or dam, for filling solid or for the placing of conduits pipes and wires, in, under, over or across any non-tidal river or stream; or for any structure or work which may affect the height of the water or the amount or rate of flow in any non-tidal river or stream. Said board may also license any person to construct and maintain booms in or across non-tidal rivers and streams, for periods not more than five years in such locations and upon such terms as it may prescribe.

Section 15. The acquistoin of title to lands or other property required for the construction of dams, storage basins and reservairs by the exercise of the power of eminent domain, under and in pursuance of the provisions of chapters forty-eight and one hundred and ninety-six of the revised laws and laws in amendment thereof and in addition thereto, by any corporation which may be authorized by the general court or by license of the harbor and land commissioners to do any work as specified in section thirteen of this act shall be subject to review and approval by the board of harbor and land commissioners.

Sweeping Powers

Section 18. All the rights, powers and duties now pertaining to boards of county commissioners in respect to mills, dams and reservoirs, as defined in chapter one hundred and ninety-six of the revised laws and any acts in amendment thereof or in addition thereto so far as they apply to non-tidal rivers and streams, are hereby transferred to and hereafter shall be vested in and exercised by the board of harbor and land comissioners.

Section 22. Every erection made and all work done in, over, under or across any non-tidal river or stream, which is not authorized by the general court or by said board, or is made or done in a manner not sanctioned by said board if a license is required as provided by this act, shall be considered a public nuisance. The attorney-general or the district attorney within their respective districts shall, at the request of said board, institute proceedings to enjoin or abate such nuisance.

Section 24. The provisions of this act shall not be construed as legalizing any structure, filling or other occupation or encroachment, made or done without authority in or upon any non-tidal river or stream prior to the passage of this act, or as waiving or impairing any rights or remedies of the commonwealth relative thereto.

Section 25. Said board may apply to congress for appropriations for any river in the commonwealth.

Section 26. This act shall take effect upon its passage.

If you want help at home or in your business, try The Sun "Want" column.

Gyarcol
Contains No Alcohol

Cures Rheumatic aches and pains because its removes the cause of the pain—actually drives the uric acid out of the system, which no amount of liniments, blisters, or massage can possibly do. Get a bottle of Gyarcol (fifty cents) from your own druggist today and see how promptly you will find relief and cure. Gyarcol contains no alcohol.

WHY NOT TAKE PURE NORWEGIAN
COD LIVER OIL?

Not another article will take the place of this good old-fashioned family remedy for coughs and colds. The Cod Liver Oil which you buy at Coburn's, comes from the Norway fisheries. Children take it without persuasion. Pt. 20c

C. B. Coburn COMPANY
63 MARKET ST.
FREE CITY AUTO DELIVERY

JOHN M. FARRELL, Auctioneer
OFFICE, 162 MARKET STREET, LOWELL, MASS.

FRIDAY, MARCH 7, 1913, AT 10 A. M.

At J. M. Yates' tea, coffee and general store, 430 Bridge street, Lowell, Mass., I shall sell at public auction all the stock and fixtures consisting in part of all kinds of kitchenware, such as agateware of all kinds, tea kettles, wash boilers, clothes baskets, all kinds of hardware; lot crockery in dinner sets and broken lots; also a lot of dry and fancy goods; lot of stockings, ribbons, laces, small wares, ladies' and gents' underwear, outside shirts, cotton and print cloth, some woolens, lot thread and thread cases. Also lot of teas, coffee, cereals, canned goods, etc.; 10 show cases, upright and counter cases, wooden show bins, tea and coffee cans, coffee mill, scales, counters, show benches, desks, safe and many articles that this space will not allow mentioning. The stock is large. Come early as all must be sold as Mr. Yates must clean up his business.

Per order J. W. YATES.

AT LAST

We are Enabled to Offer Our Many Patrons

COAL

At a more reasonable price. A substantial reduction is made at our offices on all grades, including JEDDO and OLD COMPANY LEHIGH COALS, FRANKLIN, Egg and Stove sizes, STANDARD GRADES OF EGG, STOVE, No. 1 and No. 2 NUT. Best grade of CANNEL COAL for open grates.

ALL ORDERS FILLED PROMPTLY

MASONS' SUPPLIES

Of all kinds, at lowest market prices, including DRAIN PIPE and LAND TILE FLUE LINING, FIRE BRICK, FIRE CEMENT and CLAY, MORTAR COLOR, HARD WALL PLASTER and EXPANDED METAL LATH, LIME, CEMENT, BRICK, SAND, HAIR, etc.

Office: 4 Merrimack Square

Yards: 700 Broadway, 15 Tanner Street

E. A. Wilson & Co.

7 Telephones

THE WEATHER
Fair and warmer tonight; Tuesday unsettled; brisk southwest winds.

THE LOWELL SUN

7 O'CLOCK

ESTABLISHED 1878 | LOWELL MASS. MONDAY MARCH 3 1913 | PRICE ONE CENT

ANNUAL TOWN MEETING OF DRACUT

Held Today—George H. Stevens Moderator—Many Present

EX-REP. GEORGE H. STEVENS
Moderator

The citizens from all the remote corners of the town of Dracut gathered today at the Grange hall, Dracut Centre, for their annual town meeting. The meeting began at the regular time, 9 a. m., with the balloting for moderator. George H. Stevens was chosen as the presiding officer and polls were immediately thrown open to the voters. The feature of the list of candidates was the withdrawal of James J. McManmon, the town treasurer from participation in town politics this year. Mr. McManmon has been the nominee of both parties for some years past and has served the town of Dracut for fourteen years being elected to the office of selectman twice and to the town treasurer's berth twelve successive years. Mr. McManmon's unlooked for action made quite a stir among the town politicians.

By 10.30 one of the largest gatherings which has ever met for the discussion of the different articles embraced in the town warrant was present and vigorous debates were held on several of the questions.

The officers who are being balloted on today are as follows: One town clerk, three selectmen, who will also act as the board of health and overseers of the poor, to be elected for a term of one year; one assessor, one highway commissioner, one town treasurer, three members of the school board, two library trustees, one constable, one collector of taxes, one tree warden, and one cemetery commissioner, all of whom will be elected for a term of three years. In the hall and smoking room the handshaking was even more pronounced than usual and long before the hall was reached the wonderful order of campaign seegars could be detected.

Jury List 1913-1914

The jury list was endorsed with only one change occasioned by the withdrawal of Asa Slickney. The name of R. S. Fox was inserted in the vacancy. The complete jury list for the town as returned today is as follows:

Peter Bolton, grocer; George C. Hunting, dealer in essences; John Flynn, farmer; Joshua R. Milliken, farmer; Harold Crosby, carpenter; Herman Gunther, weaver; Almon Richardson, farmer; Lyman Coburn, farmer; Martin J. Banks, clerk; Hugh F. Roddy, upholsterer; Arthur W. Bennett, carpenter; Elliott Morgan, painter; Samuel Holgate, overseer; Patrick O'Connor, operative; George Englesby, clerk; Angus P. Best, milkman; Chester B. Coburn, farmer; Robert Mills, farmer; Joseph P. Varnum, farmer; Lawrence J. Brennan, bookkeeper; William S. Eaton, veterinary surgeon; Frank E. Cullinan, operative; Felix Englesby, dyer; Roswell S. Fox, farmer; Wm. S. D. Chapman, carpenter; Herbert C. Jones, expressman; Harry M. Fox, farmer; Bernice Parker, retired; Arthur Hamblett, mason; Thomas Carrick, weaver; Frank Blackington, carpenter; Edward J. Walters, weaver; Clarence A. Bodliff, painter; George Eckhardt, shoemaker.

With the exception of a few technical errors which were made in the printing of the report which were quickly straightened out, there was no real discussion until the article pertaining to appropriations was reached. As is usually the case some of residents of the town did not see why it was necessary to use the various amounts asked for by the respective departments and were not at all bashful in making their viewpoint in the matter public. The tree warden's department seemed to be marked in particular as a place where a goodly sum could be carved off the appropriation. After a spirited tilt with Tree Warden Carrick, however, those who were not in favor of a large appropriation for the extermination of the various tree pests quickly folded their tents and hastily departed from the scene of battle and the items were unanimously passed.

The matter of a cemetery appropriation also brought forth some spirited discussion. Mr. George Stevens temporarily gave up the chair to Harry M. Fox and himself took the floor in favor of a larger sum of money for the maintenance of the town cemeteries. Mr. Stevens showed the way in which these cemeteries had been allowed to go from bad to worse as time progressed and cited several instances where burial grounds were overgrown with poison ivy and weeds. He made a very strong and earnest plea to double the appropriation that was recommended. Mr. James McManmon also spoke along the same lines and eloquently placed himself on record for a larger sum for this purpose. Owing to the efforts of these two men the appropriation for cemeteries for the ensuing year was doubled.

The field drivers for the town were elected by districts and the result was as follows: District 2—Charles H. Cutter, Geo. F. Heland; district 4—Albert H. Colburn; district 7—Thomas Bentley; district 8—Bert Cluff; district 10—Thomas Bentley; district 9—Richard Rhomberg; district 11—J. Edwin Kennedy.

The following were also elected as fence viewers for the ensuing year: Frank Bryant, Joshua Milliken and D. D. Fox.

For surveyors of wood, lumber and bark the following names were nominated and unanimously chosen: District 2—Michael Whelton, Enoch Mills, Fred Hill; district 4—Peter Bolton, Charles L. Hodge; district 5—Albert Hamblett; district 6—Seldon Colburn, Frank L. Crosby; district 7—George R. Fox; George W. Band; district 8—Bert A. Cluff; district 9—J. C. Fox.

ALLEGE RESTRAINT OF TRADE

Department of Justice Files Suit Against J. & P. Coats Co., Thread Makers

WASHINGTON, March 3.—It was learned today that representatives of the department of justice had filed suit in the district court of New Jersey vs. the J. P. Coates Co., thread manufacturers, alleging that the company is a combination in restraint of trade.

Under the domination of the J. & P. Coates, Ltd., of Great Britain it is alleged that the interstate and foreign thread trade of this country has been restrained by combinations and unfair competitive methods. The court is asked to order the disintegration of all the combinations in this country controlled by the Coates into such units as will restore competition and to restrain continuance of unfair competitive methods alleged. If necessary to accomplish this result the court is asked to appoint a receiver for the properties.

Following were named as defendants:

The American Thread So. (New Jersey); the Thread Agency (New Jersey); The Spool Cotton Company, (New Jersey), The Clark Thread Co., (New Jersey); The Clark Mill-End Spool Co. (New Jersey) George A. Clark & Brother, (New Jersey); J. & P. Coat Inc. (Rhode Island; James Chadwick & Brother, Ltd., (Great Britain) J. & P. Coats, Ltd., (Great Britain), The English Sewing Cotton Co., Ltd.fi (Great Britain; Jonas Brook & Bros., Ltd., (Great Britain); P. E. Kaley, Summitt, N. J.; Robert C. Kerr, Montclair, N. J.; E. M. Phillipi, Newark, N. J., J. C. Wiley, New York, Joseph Palmer, Manchester, England; Frank H. Roby, Manchester England; Thomas Glen-Coats Glasgow Scotland; J. W. Clark, Newark, N. J.; Walter Neel, New York; Robert Simmington, New York; James Valentine, Newark, N. J.; Joseph Bowker, Manchester, England; George Clark, Newark, N. J.; and G. Elon Allen, Pawtucket, R. I.

The petition, signed by Attorney General Wickersham and James A. Fowler, assistant to the attorney general, was filed by U. S. AttorneyVreeland.

Lively Blaze in Mt. Vernon Street

Today the fire department answered a telephone alarm for a blaze in the home of Peter Savage in Mount Vernon street. The window curtains were set ablaze by a lighted gas jet and were soon a mass of flames. The fire was quickly extinguished by the men but not before it had burned the wall and window casing and caused considerable damage.

FAIR OF AMETHYST ROSARY beads lost. Owner's name on cross. Reward for return or information to box R 58, Sun Office.

Throat Weak?

We have had seventy years of experience with Ayer's Cherry Pectoral. That makes us have great confidence in it for coughs, colds, bronchitis, weak throats, and weak lungs. Ask your own doctor what experience he has had with it. He knows.

J. C. Ayer Co., Lowell, Mass.

This is Really So

The latest testimonial for Howard's Pine Balm is the cure of what was a severe cough for several days by three doses only, two 1-2 teaspoonfuls during the day and one teaspoonful at night. Purely vegetable, pleasant to take and safe for children. Samples free to adults, large bottles 25c. Howard, the Druggist, 197 Central street.

WILSON AT CAPITAL

PRESIDENT ELECT ARRIVED AT WASHINGTON THIS AFTERNOON

Enthusiastically Cheered at Depot—Students Act as Guard of Honor—Bryan and Daniels at Capitol

WASHINGTON, March 3.—President-elect Woodrow Wilson and his family arrived at the Union station at 3.44 this afternoon. They were met at the train by Thomas Nelson Page, who escorted them through a lane of Princeton university students to the president's room in the station, where a reception committee greeted them.

WILSON AND FAMILY LEFT PRINCETON, N. J. AMID GREAT CHEERS

PRINCETON, N. J., March 3.—Woodrow Wilson left Princeton today at 11 a. m. for Washington to become president of the United States. Mrs. Wilson, their three daughters, the Misses Margaret, Jessie and Eleanor and an escort of 560 Princeton students accompanied him.

Long before the hour set for Woodrow Wilson's departure the students were trooping from the campus through Blair arch to the station. There they gathered, nearly a thousand strong, those departing and those remaining behind, around the long line of cars. The townsmen were there in greater numbers.

A crisp, sharp wind that set the banners fluttering merrily and the great flag over Nassau hall snapping chilled the crowd but they waited till he arrived without murmuring. It was 10.30 before the president-elect walked out the front door of his home with Mrs. Wilson on his arm and his daughters close behind and perhaps ten minutes later when they reached the station. Three autos carried the president-elect, his family and servants from their home to the station. In the first of these, a powerful seven passenger touring car were Mr. and Mrs. Wilson, Paul F. Myers, president of the Woodrow Wilson club of Princeton, F. Hall and E. R. Simpson, both members of the student committee which provided the special train.

Wore Inauguration Hat

Mr. Wilson was wearing his new silk hat, purchased especially for the inauguration, and his glasses. He posed for the photographers and was whisked away. The second car carried his daughters, Miss Hazel Jones, his cousin and Stockton Axon. Mrs. Wilson's brother. The third car contained the household maids.

The bright sunshine took away none of the sting of the breeze and the president-elect buttoned his black overcoat tightly about him.

Enthusiastically Cheered

A great cheer went up when the car reached the station. Almost before Mr. Wilson had reached the platform, a dozen hands were outstretched to grasp his. Before he had taken two steps the town of Princeton was filing by, wishing him Godspeed and all manner of good luck.

This kept up until his arm was tired and the newspaper photographers, grouped by previous arrangement beyond the tracks, clamored for a picture.

With several hundred persons at his heels, the president-elect crossed the tracks and said he was ready to be "shot." They fired away with their cameras and after it was all over he bowed to them, remarking that "it was a painless operation" and he got aboard the train.

Mrs. Wilson Said "Good Bye"

Meantime Mrs. Wilson and her daughters, recognizing close friends of the family left Mr. Wilson's side to bid them good bye. Mrs. Wilson became detached from her daughters and before anyone realized she was not with them she was standing alone at the car steps.

As the president-elect stepped aboard the train the students gave him a "locomotive" yell. That was the beginning of a long series of yells. The president-elect smiled at each cheer, said that he wished he could give as good a cheer in return and joined in some of the college songs. Mrs. Wilson and the girls smiled their appreciation and waved their hands.

"All Aboard"

After 30 minutes of cheering and handshaking and singing a leather-lunged Princetonian, who seemed to be in charge of affairs, grabbed a megaphone and gave the order: "All aboard."

The three locomotives attached to the heavy train began puffing; the long line of cars inched slowly out of the yard; the wall of students uncovered and five hundred voices joined in "Old Nassau." Off came the silk hat from the president-elect's head; he stepped near the edge of the platform and thrust his hand far out, waving his hat as he sang.

After he had passed from the gaze of the crowd they still saw his right hand protruding from the side of the train and grasping his new silk hat.

In the baggage car of the special were 25 suit cases, grips and trunks belonging to the president-elect and his party. On the personal baggage of the next president was written in his own handwriting, "Woodrow Wilson, White House."

The only thing that seemed to annoy the president-elect was his high hat. He has repeatedly said he would never wear one when he could avoid it. This was the unavoidable occasion. Before leaving his home for the station he paid a farewell call to his next door neighbor, Mrs. Anna Rickets, who is nearly 90 years old.

BRYAN ARRIVED IN WASHINGTON TODAY AND WAS ESCORTED BY RECEPTION COMMITTEE

WASHINGTON, March 3.—William Jennings Bryan arrived in Washington today and was escorted by a reception committee to what is known as the presidential suite in a down town hotel.

Whether he arrived in the capacity of the future secretary of state, Mr. Bryan would not admit. When addressed as "Mr. Secretary" he merely smiled and said: "Thank you. I am watching the newspapers with great interest to learn who are to be the members of the new cabinet."

TEXTILE SCHOOL BILLS

Heard by Committee on Education

THREE SCHOOLS OF STATE WERE REPRESENTED

John Jacob Rogers Appeared in Support of His Bill Providing Free Instruction in Evening Classes

Today was a sort of field day for textile schools at the state house. Representatives from the three textile schools of the state, the Lowell, Fall River and New Bedford schools, appeared before the legislative committee on education to speak in favor of bills asking for textile school appropriations.

The Lowell school had three bills and its annual report before the committee and the most important bill of all, perhaps, was the John Jacob Rogers bill. This bill provides for the free instruction of students in the evening classes of the Textile schools. It also provides that the city or town in which the person resides who as been admitted to the school shall pay such tuition fee as may be fixed by the board of education; and the commonwealth shall reimburse such city or town to the extent of one-half the sum expended. The full text of this act appeared in The Sun Saturday.

The other bills accompany the petition of A. G. Cumnock, president of the Lowell Textile school. One of the bills asks the commonwealth to appropriate the sum of $24,438.43 to be applied to the purposes of the school for the last half of the school year, beginning January 1, 1913, and ending June 30, 1913, and the further sum of $50,000 for the same purposes for the fiscal year of said school beginning July 1, 1913, and ending June 30, 1914.

The text of the three bills accompanying the petition of Mr. Cumnock also appeared in The Sun Saturday, in connection with the report of the visit of the committee on education to the Lowell Textile school, Friday night.

All of the bills including Mr. Rogers' bill were presented to the committee on education, today, by Rep. Victor Francis Jewett. Mr. Rogers was present and spoke in favor of his bill. President A. G. Cumnock, Clerk James T. Smith and Principal Eames of the Lowell school spoke in favor of the other three bills.

The Ellis Milk Bill

It was stated at the state house this afternoon that Rep. Ellis of Newton, the framer of the Ellis milk bill now before the legislature will come to Lowell Friday night to talk on his bill before the Pomona Grange.

THOMAS F. DUFFY ILL

Thomas F. Duffy, the Market street grocer, was taken ill very suddenly last night and was removed to St. John's hospital where he was unconscious at noon today. The doctors says his illness is of a very serious character

Motor Gasoline

20c Per Gallon

GEO. R. DANA
6 East Merrimack St.

WANTED FOR LARCENY

John Gately Brought to Lowell

Inspector Walsh of the local police department went today to Boston and brought to this city a John Gately who is wanted for the larceny of a watch from a Mr. Carroll, who is said to be head nurse at the Chelmsford street hospital. On receiving notification of the theft, Superintendent Welch sent word to the Boston police officials to be on the lookout for the man. It is believed that he was arrested while trying to dispose of the watch in the Hub. Gately is said to have been a patient at the Chelmsford street institution where Mr. Carroll is head nurse and to have taken the watch and then run away. The theft was committed during the last week in February.

4000 SHOTS WERE FIRED

American and Mexican Soldiers Clash

DOUGLAS, Ariz., March 3.—Four dead Mexican soldiers and an unknown number of wounded, were taken to Agua Prieta today from the point on the international border five miles from here where two troops of the Ninth United States cavalry fought a 30 minute battle with Mexican regulars yesterday. More than 2000 shots were fired by the American troopers and it is estimated that fully as many were fired by the Mexicans. None of the Americans was hit. Neither side crossed the line.

Col. Guilfoyle, commanding the Ninth cavalry, has sent a detailed report on the skirmish to Washington. He said today he did not anticipate further trouble. As a precaution, however, the usual borders patrol of the Ninth cavalry was increased this morning. Everything was quiet along the line today.

INTEREST STARTS Today
DEPOSITS
Made on or before 3rd day any Draw interest from 1st day same
Month
SAVINGS DEPT.
Traders National Bank
Hours: 8.30 a. m. to 3 p. m.; Saturdays, 8.30 a. m. to 12.30 p. m.; Saturday evenings, 7 to 9 o'clock

TEWKSBURY TOWN MEETING HELD

Large Attendance at Session—Melvin G. Rogers Presided

MELVIN G. ROGERS
Moderator

The Tewksbury town meeting was held in that town today and although there were many empty chairs when the meeting was called to order the town hall was filled to its capacity before noon. The articles were mostly voted as printed in the warrant although the voters did not appropriate as large sums as were called for in some instances.

Promptly at 9 o'clock the meeting was called to order by Town Clerk F. W. Cameron. The attention was given to the first article which read as follows: To elect a moderator to serve at this meeting. Melvin G. Rogers was chosen to preside during the meeting.

Article number two called for the election of officers which is done by ballot only.

Article 3. To hear reports of town officers and committees and act thereon.

The above article was next in order and all reports without exception were accepted as printed in the town report.

Article 4. To see what sums of money the town will vote to raise by taxation to defray necessary expenses for the current year, and make appropriations for the same.

It was voted that the above be postponed until 1.30.

Article 5. Shall license be granted to sell intoxicating liquors in the town?

This was put on the table until the polls were opened.

Article 6. To see if the town will vote the money arising from licensing dogs, for the ensuing year, to aid in support of the public library, adopted.

Article 7. To see if the town will vote to raise and appropriate a sum not exceeding $300, said money to be used for the support of the public library.

The sum of $300 was appropriated to be used as asked for.

Article 8. To see if the town will vote to raise and appropriate the sum of $300, said money to be used in refurnishing and rearranging the public library.

Article 8 was postponed until more information could be learned from the trustees.

Article 9. To see if the town will vote to raise the salary of the school committee from $25 to $50 per year and act thereon, as petitioned for by the undersigned; Wilbur A. Patten, H. H. Bishop, Clarence E. Clark, Henry B. Billings, Benjamin Spaulding, H. Cameron, J. L. Fleming, Geo. E. Bennett, P. W. Cameron and Burrell King.

The above article after some discussion was adopted. Mr. Oliver spoke in opposition to this article and gave several instances where school committees received no salaries. Mr. Spaulding and Mr. Billings spoke strongly in favor of the increase for the committee. The vote was 28 to 12.

An amendment was made to article 10 and the words, "Such tuition to be taken from the school fund," were added. The article was then passed without discussion.

It was voted that article 8 be taken from the table. It was passed as printed in the warrant.

The election officers were sworn in and the polls were declared open at 10 o'clock. It was voted to close the polls at 3 o'clock this afternoon.

Article 11. To see if the town will vote to transfer the care and maintenance of the library building to the school department.

Article number 11 was turned over to the school committee.

Article 12. To see if the town will vote to take such other action as may seem advisable to provide for the erection of a public school in South Tewksbury. The above was postponed.

Article 13. To see if the town will vote to authorize the treasurer on approval of the selectmen, to borrow a sum or sums of money not exceeding in the aggregate $5000 to be known as the So. Tewksbury school loan, to be paid in nine equal annual installments, such installments or payments to be provided for in the tax levy of the year in which they shall become due. Said loan to be used in acquiring land and erecting and furnishing a new school building in the south part of the town.

Article 13 was also postponed.

It was voted that article 12 be taken from the table and a committee consisting of the chairman of the board of selectmen, chairman of the school committee and one other to be appointed later have full power in the matter.

On article 13 is was voted to appropriate the sum of $5000 and to authorize the town to borrow the sum of $6000 to be paid in annual installments of $2000. Considerable time was taken on this subject although there was no opposition as the vote was 62 to 1.

Article 14. To hear report of committee appointed to sell Northwest school house, and see what further action the town will take in regard to same.

Mr. H. W. Foster read the report of the committee and said they were in favor of disposing of the property. It was voted to sell the lot to Charles Farrington and Oliver Trull and to sell the buildings to the highest bidder.

Article 21. To see if the town will appropriate the sum of $500 to be expended under the direction of the highway commissioners on Pond street, from the state road (Main street) to the Billerica town line, to carry out the decree of the county commissioners.

The above $500 was appropriated without discussion.

It was voted that article 15 be adopted and that the selectmen carry out the purpose.

It was voted that article 19 referring to the compensation for the tax collector and the rate of interest to be charged for back taxes be the same as last year.

The sum of $450 was appropriated to erect a flag pole at the common.

Article 22 relating to a new bridge in North Tewksbury was passed. C. W. Parsons spoke in favor.

It was voted that the matter of repairing Dock street be left with the highway commissioners.

The sum of $100 was appropriated as a salary for the chairman of the road commissioners.

The meeting was postponed for one hour, the rest of the warrant to be taken up at 2 o'clock.

COBURN'S
GASOLINE
Gal. 20c
C. B. COBURN CO.
63 MARKET ST.

The ONLY
SAVINGS BANK
IN LOWELL
Where deposits will draw interest from
MARCH 1st
MECHANICS
202 MERRIMACK ST.

ENTIRE FIRE DEPARTMENT

Of Cambridge Called Out Today

CAMBRIDGE, March 3.—The entire fire fighting force of Cambridge and several companies of firemen from Somerville were called out today for a fire at the plant of the Carstein Coal Co. at North Cambridge. The Fitchburg division of the Boston & Maine road was tied up for a time.

SEPT. HOGG RESIGNS

Superintendent of One of the Departments at the Carpet Mills Will Go to Amsterdam, N. Y.

James Hogg, superintendent of the woolen and worsted yarn department at the Bigelow Carpet mills in this city is about to sever his connection with that company to accept a position in Amsterdam, N. Y. Mr. Hogg came to Lowell over six years ago. He came from Amsterdam, N. Y., and has been in the employ of the Bigelow Carpet Co., since his arrival here. He is married and lives at 505 Westford street.

OLD HOME WEEK

We would like to interview this week, every owner of an ancient dwelling.

Probably the home can be wired at small cost—

Let us talk the matter over.

Lowell Electric Light Corp.
50 CENTRAL ST.

FIND BODY ON TRACKS

North Cambridge Man Was Killed

BOSTON, March 3.—The body of James H. Brown, colored, of 48a Rindge avenue, North Cambridge, was found on the tracks of the Boston & Maine railroad at Arlington early yesterday morning by Herbert Cook, a medical student.

It is not known whether he came out on the late train and fell off and was killed, or whether he was walking along the tracks and the train struck him. He was identified by papers that were found in his pockets.

PROGRAM OF ACTIVITY

Gov. Marshall Has a Busy Day

WASHINGTON, March 3.—On the eve of assuming the second highest office in the gift of the American people Vice President-elect Marshall today began a program of activity which will keep him busy until far into the night. A number of conferences with political friends and advisers are scheduled, beginning at 11 o'clock and continuing until late in the afternoon. One of the principal features of the governor's day will be a lengthy conference with President-elect Wilson, who arrives this afternoon. In the evening Gov. and Mrs. Marshall will be guests of honor at a reception given by the Women's National Democratic league, the governor later being the honor guest at a dinner given by former Rep. John E. Lamb of Indiana, at which only members of the Indiana delegation in congress will be present.

The governor has as his aide-de-camp throughout his waking hours uniformed cadets from the Culver military academy, a school in his own state. Two privates and an officer are at his call at all hours, the guard being changed every six hours with due military ceremony.

FELL IN COAL POCKET

When He Vaulted Fence After His Hat

Oliver Rochilar, a Newburyport young man of the age of 25 years, injured his hip last evening when he vaulted a fence and landed about 30 feet below in the coal pocket of the Lawrence Manufacturing Co. The accident happened under peculiar circumstances. The man's hat was blown over the fence by a sharp gust of wind and he undertook to go after it. He vaulted over the fence, it is said, not knowing of the coal pocket on the other side and fell to the bottom of the pit which was nearly empty. A number of passersby ran to his assistance and he was taken to the Lowell hospital in the ambulance which soon arrived on the scene. It was at first thought that his hip was broken, but this was later found to be an error and he only suffered a severe bruise.

Dan Cupid's Work

The following marriage intentions have been registered at the city clerk's office since the last were published:

George P. Terovolas (widowed), 46, mill operative, 159 Market street, and Panageota J. Mastakoure, 20, mill operative, 7 Maiden lane.

Alfred Leigh, 27, corduroy cutter, 114 Putnam road, and Olive Emily Collins, 21, mill operative, 288 West Sixth Street.

Pantelio P. Kalavretinos, 35, bartender, 445 Market street and Panagielitsa Karagianopolos, 23, operative, 268 Adams street.

Illustrated Lecture

Great interest is being manifested in the illustrated lecture on "Ancient and Modern Ireland" to be given at the Sacred Heart school hall on Thursday evening, March 13, by that noted lecturer, Daniel J. Dwyer of Boston. Mr. Dwyer is an eloquent and instructive orator, and is very familiar with his subject. He has a valuable assortment of colored slides to present in conjunction with his talk, and Irish music will also be given.

MOTION PICTURES

THIS WEEK

"A Dream of Killarney"

ANN MADIGAN & CO
FRANCIS J. O'RIELLY
Missionary of Mirth
VALVINO & LA MORE
The Nashville Students
These Unrivaled Harmonists
"The Guiding Light"—Other Photo-Plays and Views.

SACRED HEART SCHOOL HALL
MOORE STREET
"Ancient and Modern Ireland."
Illustrated With Colored Pictures and Song
By the noted lecturer, DANIEL J. DWYER, of Boston, Mass.
Thursday, Mar. 13, 1913, at 8 P. M.
TICKETS 35 CENTS

PEOPLES CLUB FREE COURSE
WEDNESDAY, MARCH 5, AT 8 P. M.
Illustrated Lecture by Mr. Arthur K. Peck, "From the Azores to the Bay of Naples."
GUNELS BLDG., MERRIMACK SQ.
All Invited. Take Elevator.

ALARMED AT VESUVIUS

New Cracks Show But Snow Doesn't Melt

NAPLES, March 3.—The rumbling of Mount Vesuvius, which has been persistent for some time past, has caused considerable alarm, in the fear that an eruption may be pending. New cracks and fissures are to be seen, and a great mass of basalt has rolled down, its dark outline contrasting against the white bed of snow.

Professor Mercalli, director of the observatory, and his assistant, Professor Malladra, have made an ascent of the mountain, and Professor Malladra descended into the crater, which has been extinct since the eruption of 1906. He found it filled with snow and the lower strata showed no signs of melting.

"This indicates," said Dr. Mercalli in the way of explanation, "that the zone of fire is still a very considerable distance from the bottom of this crater and is sufficient to disprove alarmist reports. It is inevitable that the activity of the volcano will be resumed, but that is not probable for from five to 20 years."

FOUR MEXICANS KILLED

Engaged in Battle With United States Troops

EL PASO, Tex., March 3.—In a running fight on the border near Douglas, Ariz., early yesterday, between Mexican soldiers and troopers of the Ninth U. S. cavalry, four Mexicans were killed. None of the American troopers was killed or wounded, according to advices received here late yesterday.

Four American army officers walking on the American line three miles from Douglas, are reported to have been fired on by 40 regular Mexican soldiers patrolling the border out of Agua Prieta, opposite Douglas. Sixteen of the colored troopers of the Ninth rushed to the place of the firing and a spirited skirmish ensued.

The American soldiers were holding their position at the international line when reinforced by two troops of the Ninth. The Mexicans were routed, leaving four killed on the field and others struggling through the brush wounded. It is said that the American troops became so excited that they overstepped the boundary and pursued the Mexicans for some distance.

The fight caused great excitement at Douglas, to which place the telegraph lines were not open. The townspeople armed themselves and went to the boundary, believing the Mexican soldiers were attempting to invade the United States. Within a few minutes hundreds of citizens were at the place, armed and ready. Cowboys rushed in from nearby ranches.

COUNTY SCHOOL BILL

Lively Contest Expected on Its Progress

The attitude of the committee on education relative to an agricultural school for Middlesex county is being quite severely criticized throughout the county and it is regarded at the state house as somewhat queer. The action of the senate, influenced by the sound argument advanced by Senator Edward Fisher of Westford, has rather taken the pins from under the committee.

Senator Fisher accomplished a master stroke when he secured the substitution of the Middlesex vocational agricultural school bill for the adverse report of the committee on education by practically a unanimous vote of the senate and he has now to obtain a united front to present the bill to the ways and means committee, because it involves an expenditure of $12,000 a year by the commonwealth for maintenance of the school.

Previous to this action, however, there must be concurrence by the house in the substitution of the bill for the committee's report, and its reference to ways and means. If the matter does not meet with the same favorable action in the house as in the senate it will not be the fault of the Lowell delegation.

ELECTION OF OFFICERS

Held at the South End Club Yesterday at Semi-Annual Meeting—President Donoghue Re-elected

The semi-annual meeting of the South End club was held yesterday at the club rooms in Donohoe building, in Gorham street. Considerable business of importance was transacted. The following officers were elected: President, Thomas H. Donoghue; vice president, Arthur P. McMahon; secretary, C. Austin Donohoe; treasurer, John A. Quinn; financial secretary, J. Henry Gilbride; sergeant-at-arms, Walter Lyons; board of directors, Charles Kinsella, Paul J. Boone, John J. Gilbride, William Garvan and Bernard Connors.

It was voted to hold a theatre party on Thursday evening at the Opera House.

Monthly Nomination

The monthly nomination of the pupils of St. Joseph's college for the month of March will take place tomorrow at 2.30 p. m. The program will be as follows: Overture, orchestra; "La Lettre du Soldat" song, Louis Tessier; "The Legend of the Holy Shadow," recitation, Joseph Clement; "Students' Sextet," first class, division composed of Messrs. Rodriguez Thibodeau, Antoine Caron, Henri Duchesne, Arthur Beauregard, Wilfrid Morin and Alexis Gauthier; "La Response de la Grand Mere," solo, Le Roy Tessier; "Le Chanteur," chorus, pupils of fifth grade; "Le Result a Papa," playlet, Armand Thibodeau, Eddie Doucet and Wilfred Parent; remarks, the pastor; Good Night," orchestra.

Furtherance of Strikes

KANSAS CITY, March 3.—A league for the furtherance of strikes is being organized in Kansas City. Members will be asked to pay cents a week for supporting strikers. The organization was given its start last night at a meeting of the social educational society. The speaker who announced the plan said he intended finding out many of those present were real revolutionists which it came to dollars and cents in contributing the "system."

B. F. Keith's Theatre 3
WEEK MARCH

BIGGEST AND COSTLIEST ACT EVER PRESENTED IN LOWELL
RICE & DORR'S
WATER CARNIVAL
AND AQUATIC CIRCUS
Presenting all the Mysterious Wonders of the N. Y. Hippodrome Tank
Male and Female Fancy Swimmers and High Divers, Indian Log-Rolling Experts, Water Walkers, the Equine Water Star, May; the High Diving Horse, Jess; the Fisherman's Dog, and Other Acts, Laughable Pantomimes, Monte Cristo's escape from sack.
Disappearing Water Nymphs—Or a trip to the Bottom of the Sea. A Marvelous and Awe-Inspiring Feature where the performers disappear into the tank and are not seen by the audience again.

David Higgins and Co.
Five Selected Actors in a Brilliant Comedy. Late Star of Piney Ridge

Dorothy Richmond and Co.
In "A MIDNIGHT MARRIAGE." Four High Class Players

Paul Kleist and Company
"THE LAND OF DREAMS"

WYER AND SHELDON
"HE'S FINE," "SHE'S GREAT"

LEE AND PERIN
"SHE'S DANDY," "HE'S FUNNY"

LEWIS AND DEMONT
HE AND SHE SING AND DANCE

IRENE DELYS
"SHE'S SOME GIRL"

ALLIES DEMAND PEACE

Turkey Must Agree to Nine Conditions

ROME, March 3.—According to official information received here, the Balkan states will insist upon the following conditions for the conclusion of peace, even through the mediation of the powers:

First, the contracting parties pledge themselves to the immediate and simultaneous cessation of hostilities after the signing of the treaty of peace.

Second, contemporaneously Turkey must surrender to the allies Adrianople, Scutari and Janina.

Third, the Bulgar-Turkish frontier shall extend from Bodosto to Midia, the exact line to be established by a military commission composed of Bulgarians and Turks.

Fourth, the peninsula of Gallipoli, to be ceded to the allies.

Fifth, all the Aegean islands occupied at present by the Greeks to be ceded to the allies.

Sixth, prisoners of war and hostages to be exchanged with the briefest delay.

Seventh, Turkey to pay the allies $200,000,000 war indemnity, deducting from it, however, the portion of the Ottoman public debt borne by the Turkish European provinces.

Eighth, a special representative of the sultan to be permitted in the Balkan territory for religious purposes, having under his jurisdiction all mosques, pious funds and church properties.

Ninth, all treaties, conventions and agreements existing between the allies and Turkey before the commencement of the war to be re-established.

LOSES HIS OWN LIFE

E. W. Stephens of Hackensack, N. J., Saves Daughter, Then Returns to Burning Home For Wife and Baby

HACKENSACK, N. J., Mar. 3.—After carrying his 7-year-old daughter to safety, Edwin W. Stephens, a newsdealer at Ridgeway Park, near here, yesterday lost his life when he returned to rescue other members of his family from the fire that destroyed the two-story building occupied by him as a store and dwelling.

Mrs. Stephens carried her 3-months-old baby to a second story window and after lowering it to the arms of one of her sons in the street below, jumped and was so seriously injured that she probably will die.

"MID-DAY CURFEW" AGAIN

Nashua's 11.45 Fire Bell Dinner-Warning to Ring Once More After Year's Quiet

NASHUA, March 3.—Beginning yesterday the 11.45 bell, sometimes called the "midday curfew," was struck, and the practice will continue, according to an order by the new board of fire commissioners. This signal consists of one stroke on the fire alarm, and it had been sounded ever since the system was installed a generation ago until abolished by the old fire commissioners a year ago. The stroke sounds in all engine houses, calling the fire horses to their stations.

The noontide bell has been relied upon by housewives as a signal to set the dinner table.

Lowell Cemetery Meeting Tonight

The annual meeting of the lot owners of the Lowell cemetery will be held this evening at 7.30 o'clock at the rooms of the Middlesex Trust Company, Merrimack street corner Palmer street. The retiring trustees are Messrs. L. T. Trull, Albert Pinder, H. K. Boardman and F. A. Fisher. Their successors will be elected at this meeting. The seventy-first annual report of the trustees will be read to the meeting. The regular business calling for action which has been specialized in the public call is important and the meeting should be fully attended.

DIAZ GIVEN OVATION

Cheered by Thousands in Mexico City

MEXICO CITY, March 3.—Gen. Felix Diaz was accorded a great ovation yesterday afternoon at the bull ring, the first performance of the matadors sport since before the bombardment of the capital.

Ten thousand people stood and cheered lustily when Gen. Diaz entered a box in the arena attended only by his secretary, chief of staff and a few friends, and the hero of the revolution was forced to rise time and again to acknowledge the demonstrations.

Diaz granted the request of the matadors to kill the bulls, and presented favors to the popular heroes of the arena when the animals had been despatched. Machaquido, a noted matador, was slightly injured when he put the blade into the third bull.

At noon President Huerta, General Diaz, Gen. Mondragon, Rand Gen. Blanque stood on the balcony of the national palace and reviewed the parade organized by the Felix Diaz club in honor of the men who were most closely identified with the recent revolt.

Several thousand persons, representing the different branches of the military service, civic societies and fraternal organizations, afoot, mounted and in carriages, paraded through the principal streets. Thousands of spectators lined the streets surrounding the palace, but were not markedly demonstrative, although the "vivas" were numerous.

A feature of the parade was the riderless horse of Gen. Bernardo Reyes, walking behind a carriage in which reposed a painting of the general draped with crepe. Bared heads all along the route evidenced the love and admiration of the people of the capital for the dead chieftain.

The same solemn respect for another victim of the revolt was shown when the draped picture of Gen. Gregoria passed.

In front of the palace women in a carriage heading a delegation of factory employes released four doves of peace. Among the transparencies were some bearing such inscriptions as: "Honor and glory to the restorers of peace" and "Our country is saved."

The Metropolitan Press association has joined in the patriotic endeavors to restore complete pacification of the country and has sent to Gov. Venustiano Carranza of Coahuila, a telegram imploring him to desist in his opposiion to the new government and give his support to President Huerta.

HEAVY SENTENCE

Local Shoe Man and Chauffeur Given Six Months in House of Correction for Assault on Brookline Man

Mr. Leonard Spaulding, a local shoe manufacturer, and his negro chauffeur, William H. Grant, were on Saturday found guilty of assaulting Evan S. Cameron of Brookline by Judge Perkins of the municipal court of the latter city. They were each sentenced to six months in the house of correction and both appealed.

Cameron, who was formerly a football player of Princeton University, alleged that Spaulding assaulted him in his home and in the scuffle the chauffeur stabbed him in the neck with a pocket knife.

Lowell Opera House
JULIUS CAHN, Prop. and Mgr.
ALL THIS WEEK Evenings 8.15 Matinees 2.15
Matinees Daily, Except Monday
THE LONERGAN PLAYERS
Direction Lester Lonergan
THE GAMBLERS
By CHARLES KLEIN
Prices: Matinees, 10c, 20c, 30c. Evenings, 10c, 20c, 30c, 50c.
NEXT WEEK
"RAFFLES"
With Lester Lonergan in the Title Role.

The PLAYHOUSE
FIRST PERFORMANCE TONIGHT
"The Marriage of Kitty"
Given by THE DRAMA PLAYERS
One of Marie Tempest's Greatest Successes. Full Cast—Elaborately and Correctly Staged. PRICES 10 TO 50 CENTS

Shop With Us or We Both Lose

The Bon Marché
DRY GOODS CO.
SATISFACTION OR YOUR MONEY BACK

Read Our Advertisements Carefully. It Pays

THE FOLLOWING SPECIALS FROM VARIOUS DEPARTMENTS ARE ON SALE AT THESE PRICES TONIGHT ONLY FROM 6 O'CLOCK TO 9.30 O'CLOCK.

None Sold Before or After at These Special Prices

NO TELEPHONE ORDERS FILLED ON THESE ITEMS

MEN'S SUSPENDERS .....9c PAIR
(Near Kirk St. Entrance)
Police and Firemen's brands, made of good webbing, full size. Regular price 25c per pair. Monday Evening Price.....9c Pair

BOYS' WOOL COAT SWEATERS.....78c
(Near Kirk St. Entrance)
Good quality, in sizes from 28 to 34, in maroon, gray and navy. Regular price $1.25. Monday Evening Price.....78c

MEN'S GLASTONBURY SHIRTS AND DRAWERS ..... $1.15 EACH
(Near Kirk St. Entrance)
Natural wool, in broken sizes. Shirts come either single or double breasted. Regular price $1.50. Monday Evening Price $1.15

HAMBURG TRIMMED BRASSIERES, 39c EACH
(Corset Dept.)
First quality, trimmed in hamburg patterns, in all sizes. Regular price 50c. Monday Evening Price .....39c Each

MEN'S AND WOMEN'S UMBRELLAS.....77c
(Near Elevator)
First quality frames, covered with tape edge gloria. Handsome assorted handles to select from. Regular prices $1.00, $1.25 and $1.50. Monday Evening Price.....77c

WOMEN'S BOSTON BAGS.....37c
(Near Elevator)
Cloth sides, with leatherette binding, double handles. Regular prices 50c and 69c. Monday Evening Price.....37c

WARD'S FINE STATIONERY.....19c PER BOX
(Near Elevator)
Excellent quality paper with envelopes to match. Regular price 25c per box. Monday Evening Price.....19c PER BOX

CHILDREN'S HOSE.....10c PER PAIR
Heavy cotton or wool, ribbed, in sizes 5 to 9 1-2. Regular price 15c per pair. Monday Evening Price.....10c Per Pair

BLACK TAFFETA RIBBON.....6c PER YARD
Three inch width, suitable for hair bows. Regular prices 12 1-2c to 15c per yard. Monday Evening Price.....6c Per Yard

WOMEN'S CHAMOISETTE GLOVES, 19c PAIR
Two-clasp styles, in natural and white. Regular price 25c per pair. Monday Evening Price .....19c Per Pair

WOMEN'S UNION SUITS.....39c
Heavy weight, fleece lined, with high neck, long sleeves, and ankle part. Regular price 59c. Monday Evening Price.....39c

CHIFFON BEADED SCARFS.....50c
(Handkerchief Dept.)
First quality in every respect. Good variety of colors to choose from. Regular price $1.00. Monday Evening Price.....50c

CHILDREN'S SHOES.....75c PER PAIR
(Near Kirk St. Entrance)
Vici kid, patent leather and gun metal calf, in sizes 5 to 11. Regular prices $1.25 to $1.50. Monday Evening Price.....75c Pair

CHILDREN'S BONNETS (Second Floor).....39c
White silk, silk lined, black, navy and brown corduroy, white bear-skin and white corduroy hats, assorted trimmings, suitable for children from 6 months to 6 years. Regular price 79c to $2.98. Monday Evening Price.....39c

CHILDREN'S COATS (Second Floor).....$1.69
Navy and brown corduroys, navy and copen broadcloths and golf red broadcloth. All nicely lined, in sizes suitable for children 2 years to 8 years. Regular prices $2.00 to $3.98. Monday Evening Price.....$1.69

MISSES' COATS (Second Floor).....$2.98
Small lot, in sizes up to 38. Mostly black, large collar, inlaid velvet and braid trimming. Regular prices $5.00 to $7.50. Monday Evening Price $2.98

CHILDREN'S DRESSES (Second Floor).....69c
Neatly made of paid gingham, in large variety of colors. Suitable for children 6 to 12 years old. Regular prices $1.00 and $1.25. Monday Evening Price 69c

STRIPED GINGHAM WAISTS.....59c
Good quality, in gray or blue, low neck, sailor collars, lace trimmed, in sizes 34 to 40. Regular price $1.00. Monday Evening Price..59c

LAWN AND BATISTE WAISTS.....75c
Button front styles, in sizes 34 to 40 and a few 46. Most of them have embroidered fronts. Slightly mussed. Regular price $1.49. Monday Evening Price.....75c

ROSE MARY SHANTUNG SILK.....17c YARD
12 pieces in the lot, 26 inches wide, washable, polka dot designs, suitable for party or street gowns and children's dresses, in light blue, copper, lavender, dark blue and brown. Regular price 29c per yard. Monday Evening Price .....17c Per Yard

WOMEN'S FANCY BELTS.....9c
(Dress Trimming Dept.)
Good assortment to choose from; in all sizes. Regular price 25c. Monday Evening Price 9c

VAL. LACE .....3c PER YARD
Handsome patterns, in edgings and insertions. Regular price 6c per yard. Monday Evening Price .....3c Per Yard

OPAQUE WINDOW SHADES.....15c
(Second Floor)
White and assorted colors, mostly greens. Slightly imperfect. Size 6 ft. by 3 ft. Regular price 25c. Monday Evening Price....15c

ENAMEL DISHPANS (Basement) 19c
14 quart size, first quality, seamless dishpans. Regular price 39c. Monday Evening Price 19c

SILVER TEA SPOONS.....6 for 49c
(Basement)
Rogers silver, plated on white metal, genuine 1881 brand, plain and fancy patterns. Regular price $2.00 per dozen. Monday Evening Price ..... 6 for 49c

TUMULTY TO GET $7500

House Agrees With Senate in Increasing Salary of Secretary to the President

WASHINGTON, March 3.—A salary of $7500 a year for Joseph P. Tumulty, who will be President-elect Wilson's secretary at the White House, was assured yesterday when the house agreed to accept the senate amendment to the general deficiency bill fixing that amount instead of the $6000 originally proposed.

Find Dead Man Behind Hotel

WEBSTER, March 3.—Michael Prout, 48 years old, was found dead near the rear entrance of the I'll Try hotel, on Main street, yesterday, with a deep wound on the left side of his head. Prout had been dead about six hours when his body was discovered by guests at the hotel. The case has puzzled the police and physicians, who will make a determined effort to learn the cause of his death.

That Prout was not murdered is the opinion of Chief of Police Maurice P. Clare.

WHERE IS NARCISSE BOUCHER?

Young Man Left Home Thirteen Years Ago

NARCISSE BOUCHER

Mr. and Mrs. Joseph Boucher of 167 Ennell street have asked The Sun to locate, if possible, their long lost son, Narcisse Boucher, who left home some 13 years ago. No news has been received from him for the past ten years, and inasmuch as Mrs. Boucher is seriously ill, she is very anxious to see her son, or at least receive news from him.

Narcisse Boucher, who if living, is now 31 years of age, made his home with his parents in Newport, Vt., and about 13 years ago left with a brother, Thomas, for Springfield, Mass. About three years later he wrote to his folks saying he had removed to New Haven, Conn. He also sent home the above photograph of himself. Since that time nothing has been heard from him, and the parents do not know whether their son is still alive. Thomas returned home some three years ago after an absence of about ten years. The last he saw of his brother was in New Haven.

It is believed that Narcisse has left Connecticut, for a few months ago a letter was received in Lowell from the superintendent of some railroad in New York, asking information about Narcisse's whereabouts, stating there was a good position awaiting him in New York.

Mr. Joseph Boucher and family removed to this city some ten years ago and they believe their son does not know they are making their home here, for having lost his address they have not written to him since.

Any information concerning the young man will be cheerfully received by Mr. and Mrs. Joseph Boucher, 167 Ennell street, this city.

CONGRESS REASSEMBLED EARLY

Leaders Busy on Appropriation Bills—May Remain in Session Until Tomorrow

WASHINGTON, March 3.—When congress reassembled early today most of the supply bills for the coming fiscal year were still in conference between the two houses. Leaders on both sides were busy early in the day smoothing the way for the appropriation bills, the big measures that remain for disposition before the sixty second congress passes into history.

Only the fortifications, diplomatic and consular and army appropriations had been signed by President Taft. There were signs of at least a partial report from the omnibus public building bills which the house conferes had regarded as dead a day or two ago. The rivers and harbors bill had been agreed to by both houses. The agricultural bill was ready for action after agreement in conference. The pension appropriation bill had emerged from conference though not finally acted upon. The district of Columbia appropriation bill hung up in conference on account of a drastic liquor regulation, was expected to pass both the senate and the house in amended form. The Indian appropriation bill had been compromised in conference and reported to both houses. There were still in conference the general deficiency, sundry civil, legislative, executive and judicial, military academy, naval and postoffice appropriation bills.

To clear up these bills furnishing money for the government both houses were expected to remain in virtually continuous session until tomorrow.

GUERILLA WARFARE CONTINUES

Train Held Up and Sixty Soldiers Killed or Wounded—Firm Military Rule Ordered

MEXICO CITY, March 3.—The firm and energetic military rule promised by the new Mexican government under provisional Huerta will be inaugurated in the course of this week now that he has had eight days of direct conferences with the various rebel chiefs and negotiations with rebel leaders in the northern and southern states by indirect means of commissions sent out by the federal government. General Huerta is disposed to consider as irreconcilable all those who continue longer to delay definite recognition of the new order of things or who are disinclined to accept the reasonable terms of surrender offered to them by the central government.

The program of pacification inaugurated by the government will, it is expected be put to some severe tests. This was shown yesterday when a band of adherents of Emiliano Zapata held up a train running from the capital to Cuernavaca. Approximately 60 soldiers were killed or wounded in this affair. Similarly bands of Zapatistas are committing raids and depredations in the federal district itself or in the state of Morelos, indicating that some of the mountaineer rebels and bandits to the south of the capital are determined to keep on with their guerrilla warfare and are not in sympathy with the peace negotiations being conducted by the government with the brothers Zapata and others of the insurgent leaders.

To Find Dinner Partners

Men used to think it a lot of bother and pretty hard work to find their dinner partners at a formal affair when they had nothing but half a card or part of a quotation to work upon, but the recent innovation of New York hostesses has made it infinitely more difficult.

So, young men, beware when you are invited to a smart dinner party in this year 1913, for you are apt to be presented with a card on which will be found two red lines. It may look to you like a sample of some new art, but it isn't. It is the means by which you will identify your dinner partner. The lines represent the contours of the mouth of the woman whom you are to take into dinner. She puts a preparation of red paste on her lips, and then, allowing them to assume their natural and unconscious expression, she impresses them upon a little white card. On this card your name will be written, which means that you have to establish a resemblance between the impression of two lips tightly closed and two lips as far apart as possible, for no one expects the woman to keep from laughing hilariously while you are looking around for a familiar pair of lips.

The Bertillon system is like A B C by the side of it. All they have to do under this system is to find a thumb somewhere in the country that made a certain impression. Easy, very easy, compared with looking through a drawing room full of lips!

"Our Personal Guarantee to all Skin Sufferers"

A. W. DOWS & CO., Druggists.

We have been in business in this town for some time, and we are looking to build up trade by always advising our patrons right.

So when we tell you that we have found the eczema remedy and that we stand back of it with the manufacturers' iron clad guarantee, backed by ourselves, you can depend upon it that we give our advice not in order to sell a few bottles of medicine to skin sufferers, but because we know how it will help our business if we help our patrons.

We keep in stock and sell all the well known skin remedies. But we will say this: If you are suffering from any kind of skin trouble, eczema, psoriasis, rash or tetter, we want you to try a full size bottle of D. D. D. Prescription. And if it does not do the work, this bottle will cost you nothing. You alone to judge.

Again and again we have seen how a few drops of this simple wash applied to the skin, takes away the itch instantly. And the cures all seem to be permanent.

D. D. D. Prescription made by the D. D. D. Laboratories of Chicago, is composed of thymol, glycerine, oil of wintergreen and other healing, soothing, cooling ingredients. And if you are just crazy with itch, you will feel soothed and cooled, the itch absolutely washed away the moment you apply this D. D. D.

We have made fast friends of more than one family by recommending this remedy to a skin sufferer here and there and we want you to try it now on our positive no-pay guarantee.

Ask us also about D. D. D. Soap. A. W. Dows & Co., Druggists.

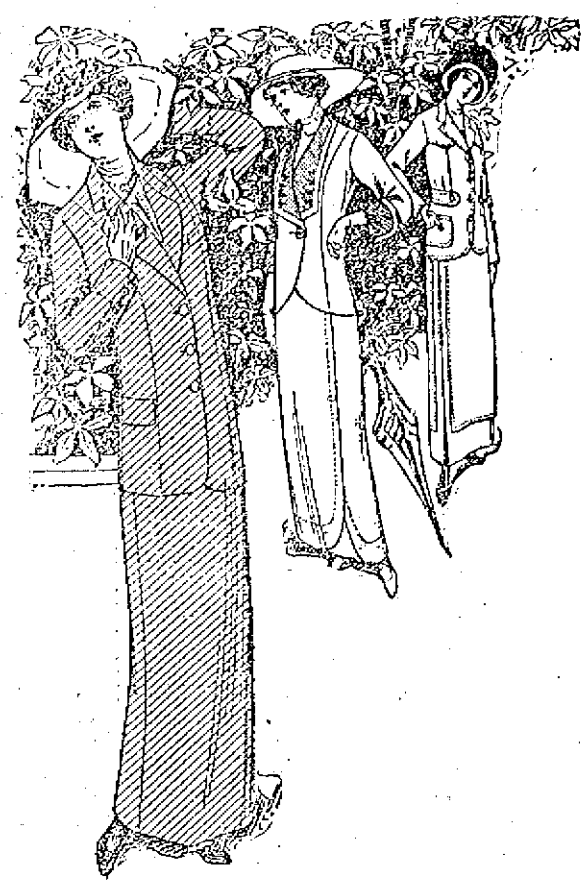

Alteration Sale

THIS WEEK

We are putting in new hardwood floors in our Coat Department, moving our Waist Department, raising fixtures and making over our Costume Department. We will sell all this week High Class,

New Spring Garments at Marked Savings

Sale of Women's Suits

The newest Spring styles of best quality and tailoring only found in our offerings.

Women's $24.50 Suits, $18.75
Women's $20.00 Suits, $15.00
Women's $15.75 Suits, $12.75

Materials are Bedford Cords, Eponge, Mannish Serges; Coats 2-button cutaway, high waist lines; Skirts in the new envelope and draped models.

NEW SPRING COATS

Our new Spring Coats are 3-4 and full lengths, handsome, attractive styles that will please you.

WOMEN'S $25.00
New Spring Coats at $16.75

In Eponge, 3-4 length, Copen, Navy and Brown, lined throughout with Persian Taffeta. Sale..... $16.75

Women's $18.75 Coats, $12.75
Women's $15.00 Coats, $10.75

Large or small women will find a complete assortment. So many coats you will be fitted without alteration.

DRESSES, GOWNS AND COSTUMES

Women's Foulard and Chiffon Afternoon Gowns in Stripe Combinations.

$18.75 DRESSES AT.....$10.75

Crepe de Chine Evening Gowns, Pink, Copenhagen, Lavender, White and Gold, $20 to $25 values.... $12.50

Charmeuse Crepe Gowns $18.75 and up

SKIRTS

$7.50 New Spring styles in French serge $5.95

$6.00 Styles $3.95

Buy a new Skirt this week.

WAISTS

New Spring Waists in Silk, Lingerie, Voile and Chiffon.

15 Styles $2.00 Voile Waists..... $1.00
20 Styles $3.50 Lingerie Waists..... $1.95
15 Styles $5.00 Chiffon Waists..... $3.95

ALL WINTER GARMENTS AT YOUR OWN PRICES

NEW SPRING SILK PETTICOATS, all new shades, Nell rose, emerald, king blue, etc. $1.95, $2.95

New York Cloak and Suit Co.

(CHERRY & WEBB)

12-18 JOHN STREET

25 styles striped GINGHAM and CHAMBRAY DRESSES, $3.00 values; this week $1.95

SUFFRAGIST PAGEANT AT CAPITOL

Thousands Greet Marchers—Procession Was Well Arranged—Elderly Women in Line

WASHINGTON, March 3.—This was women's day of political crown of glory, short of actually possessing the universal right to vote for several thousand of them turned out to form a great procession in Pennsylvania avenue to demonstrate the unanimity of their sex in its demand for the ballot.

Even before the procession started enthusiastic thousands lined the streets, prolonged cheers greeted the small detachments and a great wave of applause marked the progress of General Rosalie Jones and her little band of hikers as they proceeded to the rendezvous. Men and women alike joined in the demonstration and throngs that lined the route of march formed a sea of tossing handkerchiefs and waving flags.

Precision and business like methods marked the carrying out of the plans for the parade, which was to form at and around the peace monument.

Trumpeters, stationed at intervals in the distance, stretching to the treasury were ready to sound the "advance" as the head of the parade started. On the steps of the government's treasurehouse, the actors in the tableaux symbolic of woman's triumph stood at attention and ready to begin a series of dances and alluring groupings.

Mrs. Richard Coke Burleson, grand marshal of the procession, was busy from an early hour today, preparing for the start. She was assisted by five aides, all excellent horsewomen, who rode astride and dashed here and there giving hurried commands and bringing order out of chaos. Miss Inez Millholland, as the herald whose trumpet blast was to signal the start, was dressed in royal purple and bestrode a nettlesome charger.

Virtually no deviation was made from the order of march as already made public. Allegorical floats found their way into line without a hitch; under the direction of mounted aides delegations were assigned and the various sections were placed in their individual positions.

A striking feature of the gathering at the foot of Capitol hill was the number of elderly women who appeared to march for the "cause." While the day was perfect the air was chill and the way was long. Younger women before the start wearied of the long wait but their elders were stoical.

As planned, the officers of the National Woman Suffrage association were given the place of honor in the line immediately behind the grand marshal and her aids and the purple clad herald. Behind them were massed 10 "ushers" and a squadron of petticoat cavalry under the command of Miss Genevieve Wimsatt. Then the seven sections, into which the suffrage managers had divided the procession formed kaleidoscopic picture of ever shifting color.

Gay tunics set off sombre caps and gowns; the prim dress of professional nurses were the background for the gingham gowns and "poke" bonnets of the farming women, while the gay and fashionable attire of well known actresses were in contrast with the ink-stained dresses of the literary women.

When six golden chariots, manned by the suffragettes of Baltimore, put in an appearance to lead the seventh section they were acclaimed with enthusiasm. Prominent women of the Maryland city headed them down the long lane of people. All gaudy in their fresh gilt the chariots shared attention with the more sombre liberty bell float in the same section, the contribution of the suffragists of Philadelphia.

When the parade started the dances and tableaux on the treasury steps began, reaching their climax as the head of the procession reached that point. Mme. Heswig Recher, as Columbia held the center of the improvised stage and by her side were Justice, Charity, Liberty, Plenty, Peace and Hope. The prettiest of the younger suffragists had been cast for the parts.

A specially selected band had been chosen to furnish the music for the dances that accompanied the tableaux. Long and arduous rehearsals had been imposed and so when the first bugle blast announced the parades everything was in readiness.

The principals and dancing girls had spent anxious and busy hours in the preparation of costumes. They were of varied colors, rich in purples and crimson and scarlets, but all had been arranged as to make a perfect color scheme. Two of the principals, whose roles forced them to dance in bare feet found the still stone floors of the treasury very cold.

Long before the treasury got under way 50 Puritan girls were busy preparing for a record business in food supplies for the famished marchers. The district federation of women's clubs which proposes to build a women's clubhouse that will be national in character had provided four large vans from which they served hot coffee and sandwiches and other articles of food. The receipts will go toward the building fund. Up to the last minute delegations of women arrived from all over the United States. Philadelphia, Baltimore and New York sent the largest delegations, more than 500 women coming from these cities. A special train in four sections early this morning brought from New York the banner party of the day. It was under the direction of Miss H. M. Wells, president of the New York Women's Equal Suffrage association.

Is Your Hair Coming Out? Is It Growing Thin, Oily and Unpleasant Looking?

This means the deadly dandruff germ is at work. It causes 90 per cent. of all baldness. Sulpholac kills the germ quickly, pleasantly, successfully.

It removes all dandruff, stops itching, keeps the scalp cool, moist and re-establishes normal conditions.

It's the sulphur—a highly prized skin benefactor—and an efficient germ destroyer—that make Sulpholac so uncommonly successful in the work it does.

Physicians have prescribed Sulpholac for years. Now offered to the public by all druggists—50c a jar with full directions. For free sample write Hudson & Co., Inc., 140 and 151 West 36th street, New York.

THE ALASKAN DOG DERBY

Charles Darling Tells Story of Winner

Charles Darling, husband of Mrs. C. E. Darling, owner of the famous Alaskan dog team which won the Alaska dog derby last winter, tells some very interesting tales of the far north sporting event. The 1912 race was won by Mrs. Darling's team of Malamutes driven by Scotty Allen in 57 hours 32 minutes. The race was run in a temperature way below zero, and the betting on the result ran in thousands of dollars. The prize to the winning team was $5000. The race this season, says Darling, will be between his wife's dogs, driven by Allen, one of the best known characters in Alaska, and those of Foxmall Ramsay, a Scotch capitalist of Alaska and a brother of the Earl of Dalhousie, a Scotch peer. Ramsay four years ago imported sixty dogs from Siberia and with a picked team of seventeen last year took second place in the race, and the year before that was winner.

"Ramsay is a thoroughbred sport," said Darling, "and his 'stable' of dogs, as we call them up north, have been well trained. They are in excellent condition and much younger than ours. Our dogs are veteran racers, but whether they have the stamina for the hard game this year again is a question to be decided by the races which start April 1." The owners who will have teams in this year's races besides Mrs. Darling and Foxmall Ramsay, are Aleck Holmson, a mining man, who will drive his own team; Oliver Hatchford, a miner, driving his own team; Fay Delzene, a miner, driving his own team, and Russ Downing, owner of the board of trade saloon in Nome, who also will handle his own dogs.

The great race, which is one of the features of sporting life in the far north and, in the opinion of C. E. Darling, the "last word in pure sport for sport's sake," is run over a course of 408 miles from Nome, on Bering sea, to a point on the Arctic ocean, or "across the peninsula and back." The record for the round trip is seventy-four hours. According to Darling, it costs over $5000 to train and feed dogs for the race and make the event. "If you win, you lose—money—but you win what is considered a great thing in that northern country, the honor of owning the prize racing team of dogs."

SUNLIGHT SHOE STORE

Fire Sale

Hildreth Bldg., Merrimack Sq.

SOON! WAIT!

MISSION AT ST. PATRICK'S CHURCH

Will Open on March 30—Mission at St. Peter's Next Month—Other Church News

Rev. Joseph A. Curtin was the celebrant yesterday of the high mass at St. Patrick's church and a sermon on the gospel of the day was delivered by Rev. Timothy P. Callahan.

A two weeks' mission for men and women will take place at the church by Jesuit Fathers beginning the week of March 30. Masses will be celebrated on next Friday at 5, 6.30 and 8 o'clock in observance of the First Friday and confessions will be heard on Thursday afternoon and evening. On Friday evening the Holy Hour devotions will take place including recitation of the rosary, benediction of the Blessed Sacrament and a sermon.

The members of the Ladies' Aid society of the parish are very busy in preparing the carnival which will be held for the benefit of the parish some time in April. The affair will be held at the close of the mission and undoubtedly will be very interesting.

Another society of the parish which is very busy is the Holy Name society, Rev. Joseph Curtin, chaplain. The members are getting ready for the grand celebration of St. Patrick's day which will be held on March 29, and it is expected that over 400 members will turn out in the parade. They will hold their first drill Tuesday night in the school hall in Suffolk street if the weather is not favorable and if it is fair, the drill or exercises will be conducted out-doors. The men will meet at 7.30 o'clock. For the parade the members of the society will wear the regular society regalia.

Activity also reigns at the Y. M. C. I., as they too, are preparing for the great event, and a large corps of young men are expected to take part in the parade under the banner of the Lyceum.

St. Peter's

There will be a mission at St. Peter's church during the two last weeks in April and the two first weeks in May. This will be the first time in the history of the parish that a four-week mission will be conducted. The Redemptorist Fathers will be in charge. The first two weeks will be taken up by the women of the parish, the first by the married and the second by the unmarried, while the two latter will be for men, the married first.

The Holy Hour devotions will be held Friday evening in connection with the First Friday of the month devotions. On Thursday afternoon and evening confessions will be heard.

Sacred Heart

The preacher at the parish mass at the Sacred Heart church yesterday morning was Rev. James McDermott, O. M. I., who in company with Rev. Fr. Nolan, O. M. I., former pastor of the Immaculate Conception church gave a very successful mission at Buffalo, N. Y. At all the masses yesterday it was announced that the following changes in the hours of the masses would go into effect beginning next Sunday until further notice. The mass formerly celebrated at 9 o'clock will be at 9.30 o'clock, while the parish mass will be sung at 11 o'clock instead of 10.30.

Rev. Fr. Flynn, O. M. I., and Rev. Fr. Wood, O. M. I., have gone to Canada, where they will preach a two weeks' mission.

St. Anthony's

The Forty Hours' devotion which was started at St. Anthony's church Friday morning, came to a close yesterday, when a solemn high mass was celebrated. The celebrant was Mgr. da Silva, and the service was most imposing. An elaborate musical program was given by the choir. The decorations about the altar and sanctuary were most beautiful, and the congregation in the temple was very large.

St Joseph's

The unmarried men's mission came to a close yesterday afternoon at St. Joseph's and St. Jean Baptiste churches, while at St. Louis' church the married men closed their retreat. Appropriate sermons were delivered at the three temples and fine musical programs were rendered. At St. Jean Baptiste church Rev. Fr. Giguere, O. M. I. was the preacher, while at St. Joseph's church Rev. Fr. Francoeur, O. M. I. preached. The priest conducting the mission at St. Louis' church is Rev. Fr. Gauvreau, O. P. Last evening at the latter church the unmarried men's retreat was started while in the other two churches the married men gathered to hear sermons.

TODAY'S STOCK MARKET

NEW YORK MARKET

Stocks	High	Low	Close
Amal Copper	71⅝	70	71½
Am Beet Sugar	36¼	36	36¼
Am Can	36⅝	34⅛	34¼
Am Can pf	124½	123	123¾
Am Car & Fd	51¾	51¼	51¼
Am Car & Fd pf	116½	116½	116½
Am Cot Oil	49⅞	49	49⅛
Am Hide & L pf	26	26	26
Am Locomo	36¾	36	36¾
Am Smelt & R	71⅛	70½	71
Am Sugar Rfg	115½	114½	115½
Anaconda	37⅛	36⅝	37¼
Atchison	102¾	102	102¾
Atch pf	100½	100½	100½
Balt & Ohio	102¼	101⅝	102
Br Rap Tran	91⅛	89¾	90½
Canadian Pa	234	232	233¾
Cast I Pipe	13¾	13¾	13¾
Cent Leather	29½	28¾	29
Cent Leather pf	97	96¼	97
Ches & Ohio	75¼	74¾	75¼
Chi & Gt W	15⅛	15	15
CCC & St L	53	53	53
Col Fuel	35¼	34¾	35
Consol Gas	134½	133	134½
Del & H	160	160	160
Den & Rio G	21	21	21
Den & Rio G pf	36¼	36¼	36¼
Erie	28⅛	27⅞	28⅛
Erie 1st pf	44⅞	44¼	44¼
Gen Elec	140	139	139¾
Gt North pf	127½	127½	127½
Gt N Ore ctf	35½	35¼	35½
Illinois Cen	123½	123½	123½
Int Met com	18⅞	17¼	18¾
Int met com pf	61	60½	61½
Int Paper	12⅛	11¾	12⅛
Int Paper pf	45	45	45
In Pump Co	14	14	14
In S Pump pf	54½	54	54½
Kan City So	24⅝	24⅜	24⅝
Kan & Tex	26	25¾	26
Kan & Tex pf	60¾	60¼	60¾
Lehigh Valley	159	157	158
Louis & Nash	135½	133⅞	135½
Missouri Pa	38⅞	38	38¾
N Y Central	107½	106¾	107½
Nor & West	105⅞	105½	105½
North Pac	116¾	116	116¾
Ont & West	30½	30¼	30½
Pennsylvania	120½	120	120½
People's Gas	110⅛	110⅛	110⅛
Pressed Steel	27⅞	27	27⅞
Ry St Sp Co	29	28¾	29
Reading	156⅞	156⅛	156⅞
Rock Is	23½	22½	22⅞
Rock Island pf	39½	39	39½
St. Paul	110½	108¾	109⅞
So Pac	100⅞	100	100½
Southern Ry	26⅞	26	26⅞
Southern Ry pf	80⅞	80¼	80¼
Tenn Cop	38	37⅞	38
Third Ave	38⅞	37½	38⅛
Union Pac	155¾	153⅞	154⅝
Union Pac pf	85½	85	85¼
U S Rub	63¾	62⅝	63
U S Rub pf	106	106	106
U S Steel	63	61	62½
U S Steel pf	108	107⅞	108
U S Steel 5s	100½	100⅛	100⅛
Utah Copper	54⅞	54¼	54½
Wab R R pf	11½	11	11⅛
Westinghouse	70⅞	69⅞	70⅞
Western Un	69	68	68
Wh & L Erie	6⅞	6¾	6¾

Boston Market

BOSTON, March 3.—A sharp advance marked the early trading in local copper shares early today. Calumet & Hecla rose ten to 460 and Tamarack gained 1. Trading was active along broad lines.

Exchanges and Balances

BOSTON, March 3.—Exchanges, $41,327,519. Balances, $4,179,950.

PRICES HIGHER

AT THE OPENING OF THE MARKET TODAY

Amal. Copper Led List—Other Issues Advanced—London Purchased Stocks Freely—Market Closed Easier

NEW YORK, March 3.—Prices were generally higher at the opening of the market today. Amalgamated copper led the list with a rise of a point, Reading advanced ¾. Changes elsewhere were comparatively small. Corn Products dropped a point.

Activity increased and there was a further general improvement which reached 1½ for steel and some of the coal and copper stocks.

Operations on the long side of the market were conducted vigorously by traders who believed that unfavorable factors had been discounted in the current level of prices. Material help was diversified, the coalers, coppers, Pacifics and other important issues figuring promptly in the advance.

Active buying was resumed with a special demand for some high priced railroad stocks. Money conditions reflected Saturday's unfavorable bank statement, both call and time loans ruling higher.

Professional operators bought heavily for an upward turn and by mid-afternoon most of the representative stocks were up one to two points.

The market closed easy. There were reactions of half a point to a point in many of the leading stocks. Fresh liquidation of Can. increased the disposition to sell elsewhere.

Money Market

NEW YORK, March 3.—Prime mercantile paper, 6-5¾. Sterling exchange from at 483.55 for 30 day bills and at 487.65 for demand. Commercial bills, 482¾. Bar silver, 59. Mexican dollars, 48. Government bonds, steady. Railroad bonds firm.

Money on call strong at 3 and 3½ per cent.; ruling rate, 3¾; last loan 3½; closing bid, 3; offered at 3½.

Time loans strong; 60 days, 4½ and 5; 90 days, 4¾ and 5; six months 4¾ and 5.

BOSTON CURB MARKET

Stocks	High	Low	Close
Alaska Gold	14	12⅞	14
Amal Nevada	1½	1½	1½
Bay State Gas	22c	20c	21c
Boston Ely	69c	69c	69c
Butte London	20c	20c	20c
Butte Central	8	7⅞	8
Calaveras	3⅛	3⅛	3⅛
Chief Con	1¾	1¾	1¾
Corbin Copper	72c	69c	72c
Davis Daly	1¾	1¾	1¾
Ely Consolidated	14c	14c	14c
First National	2⅛	2⅛	2⅛
Goldfield Cons	3	2⅞	3
Houghton Copper	5¼	5	5¼
Lion Hill Mines	80c	79c	79c
Majestic	48c	46c	46c
McKinley-Darragh	2⅛	2⅛	2⅛
Mexican Metals	1⅝	1⅝	1⅝
Nevada Douglas	2⅝	2⅝	2⅝
New Baltic	94c	87c	87c
Oneco Copper	1½	1½	1½
South Lake	7¾	7½	7¾
United Verde	70c	70c	70c
Utah Metal Min	1⅛	1	1

BOSTON MARKET

Stocks	High	Low	Close
Boston Elevated	108½	108½	108½
Boston & Maine	90	90	90
Fitchburg pf	119½	119	119
N Y & N H	126½	125¾	126½
MINING			
Adventure	4	3½	4
Alouez	38	37½	38
Arcadian	2⅝	2¼	2¼
Arizona Com	3⅞	3¾	3⅞
Cal & Arizona	64½	63	64
Cal & Hecla	465	460	465
Centennial	15	14½	15
Chino	40¼	39⅞	40½
Copper Range	47	45	46¾
E Butte	13½	12¾	13½
Franklin	7⅝	6½	7¼
Giroux	3	3	3
Granby	62¾	61	62½
Greene-Cananea	8⅝	8⅛	8⅛
Hancock	19¾	18½	19¾
Indiana	13½	13½	13½
Kerr Lake	3¼	3¼	3¼
Mass	4½	4½	4½
Mayflower	10½	9¾	10½
Mohawk	50⅝	50	50⅝
Nevada	18	17½	17½
North Butte	28¾	27⅞	28½
No Lake	2	2	2
Old Colony	6⅛	5¾	6⅛
Old Dominion	49¾	49	49¾
Osceola	90	90	90
Quincy	69	67½	69
Ray Con	19½	18¾	19½
Santa Fe	1⅞	1⅞	1⅞
Shannon	11½	11⅛	11½
Superior	30	28½	29½
Superior & Boston	4⅛	4	4⅛
Tamarack	33	32	32
Utah Cons	10⅛	9¾	10⅛
Winona	2¾	2¾	2¾
Wolverine	69	68	69
TELEPHONE			
Am Tel & Tel	133	132¾	133
New Eng Tel	153	153	153
MISCELLANEOUS			
Am Pneumatic	4¼	4¼	4¼
Am Pneu pf	21¾	21¾	21¾
Mass Elec	16¾	16¾	16¾
United Fruit	173	173	173
United Sh M	50	50	50
UNLISTED SECURITIES			
Am Ag Chem Com	52	52	52
Am Woolen pf	78½	78¼	78½
American Zinc	30⅝	29⅞	30¼
Bos & Corbin	6	6	6
Butte & Superior	33	32	32¾
Isle Royale	25¾	25⅛	25¾
LLake Copper	17¾	16½	17
Miami Cop	23	23	23
Powd Creek	23¾	23¾	23¾
Swift & Co	105¾	105¾	105¾
U S Smelting	40	39¾	40
U S Smelting pf	48½	48½	48½
Utah Apex	2	2	2
BONDS			
Am Tel & T. 4s	87¾	87¾	87¾

Cotton Futures

	Open	Close
March	12.28	12.29
April	12.08	12.11
May	12.02	12.01
June	11.90	11.95
July	11.91	11.94
August	11.82	11.85
September	11.51	11.57
October	11.45	11.57
December	11.47	11.52
January	11.43	11.48

Cotton Spot

Cotton spot closed quiet. Middling Uplands, 12.70. Middling Gulf, 12.95. Sales, 38,400 bales. (Delivered on contract.)

MORE TROUBLE WITH STRIKERS

Boston Police Arrested Several Disturbers—Charged With Assault—Shots Fired

BOSTON, March 3.—Disturbances in connection with the garment workers' strike were repeated today at the opening of the 125 shops affected and three arrests were made on charges of assault.

More than a thousand women strike pickets after an all night conference took up their positions before many of the shops in the South Cove district at sunrise while several hundred men picketed the shops along Washington street.

Several of the manufacturers attempted to bring in non-union help an hour or two before the regular opening time but the pickets were on the alert and for some time followed the orders of the strike leaders by making peaceful appeals. As the corps of workers grew larger the pickets began to crowd in and soon unionist and non-unionists were jostling one another and squads of policemen were hurrying to the scene.

The three arrests were made in the vicinity of Washington street.

The men's garment strike entered its fifth week today but the strike of the women workers has been in operation only a few days. Both manufacturers and union leaders claimed accessions to their respective ranks and each side declared itself satisfied with the outlook.

Several arrests were made during an outbreak on Hawley street when John D. Depeppo of Lynn, a striker, who wished to return to work attempted to enter one of the shops. Depeppo declared he was starving and sought to force his way through the crowd. He was knocked down, whereupon he drew a revolver and fired once in the air. The police rushed the crowd and arrested Depeppo for carrying a loaded revolver and Michael Gregorio for disturbing the peace.

SMOKE INSPECTOR GETS BUSY

Threatens to Hail Violator of Smoke Nuisance Law Into Court—Mills Complying

Smoke Inspector Hollowood is a pretty busy man these days. The inspector has his office at city hall and the mayor has just provided him with a gold badge marked "Smoke Inspector, Lowell." The inspector says that going the rounds of the mills and other places he has felt the necessity of a badge as persons did not want to admit anyone who did not have the proper credentials and it is easier to display a badge than to dig down into one's pockets for papers.

The inspector says that a majority of the mills are complying with the law to provide for the abatement of the smoke nuisance, but there are others, he says, who are very slow about it. "Some of the mill men are quick to promise and slow to act, and that applies to others than the mill men, too," said the inspector.

"There is one place in the vicinity of the Middlesex street depot," said Mr. Hollowood, "that is responsible for a great deal of complaint. Great volumes of smoke poured from its chimney for an hour and ten minutes Friday afternoon and dirty black soot fell to the street. Passengers at the Middlesex street depot were heard to complain about it and it looks as if I would have to resort to court proceedings."

Asked to name some of the mills and other manufactories that had or were complying with the smoke abatement law, the inspector said: "The Merrimack Mfg. Co., is putting in one of the best equipped systems in this section of the country. The company has already installed ten big Murphy stokers and they will install six more.

"The American Hide and Leather Co. has equipped its entire plant with Climax smoke preventers; the Appleton Co. is putting in thirteen underfeed stokers and the Lowell Bleachery is building its own underfeed stokers. I have had complaints about smoke from the Prescott chimney in East Merrimack street and the Boott mill chimney. The Prescott mill trouble will be rectified just as soon as the boilers in that mill are cut out. The Prescott is a part of the Massachusetts mills and the scheme is to operate the Prescott mill by electricity and from the new power plant of the Massachusetts mills."

Asked where he found his authority for court procedure in the case of persons not observing his notices, the inspector referred to chapter 102 of the Revised Laws and to sections 125 and 126. These two sections read as follows:

Section 125. The mayor of a city or the selectmen of a town may, in January of each year, designate some proper person or persons who shall be charged with the enforcement of this section, the three preceding sections and the following sections during the year in which they are appointed; but such designation shall be subject to change at any time. An officer so designated may apply to the supreme judicial court, or to the superior court, for an injunction to restrain from further operation of any furnace, steam boiler or boilers which are being operated in such a manner as to create a nuisance as above defined; and said court may after hearing the parties enjoin the further operation of such furnace, boiler or boilers.

Section 126. Whoever commits such nuisance as is defined in section 122, or suffers the same to be committed on any premises owned or occupied by him, or in any way participates in committing the same shall be punished by a fine of not more than one hundred dollars for each week during any part of which such nuisance exists.

Municipal Council

The municipal council will meet tomorrow afternoon at 2 o'clock and on Thursday evening at 7.30 o'clock the council will give hearings on the following petitions: The petition of E. G. Baker et al, "to lay out a public way extending Clifford street in a straight line and at right angles with Wyman street through Mansur street, such extension to begin at a point on Wyman street directly opposite the southwesterly end of Clifford street."

The petition of William S. Southworth et al, "that Fairmount street be extended from Mansur street to Wyman street opposite the intersection of Clifford street and said Wyman street."

Gone to Washington

Mayor O'Donnell was not at his office at city hall this morning and it was stated that he had gone to Washington to attend the inaugural exercises. The mayor's private secretary said that the mayor would not be at his office today, but he said he did not know if the mayor had gone to Washington. "He telephoned me this morning that he would not be at his office today," said the secretary.

Cops Take Examination

Six patrolmen took the civil service examination for the position of lieutenant, this forenoon. The examinations were held in the aldermanic committee room at city hall and were conducted by State Examiner William H. Hawley. The following patrolmen took the examination: Holland, Petrie, Wilson, Palmer, Riley and Bigelow.

Non-Competitive Examination

Lieut. Richard Burns of the Fletcher street fire house took a non-competitive examination for fire captain. Mr. Burns took his examination in the same room as the patrolmen and at the same time.

Back From Savannah

Edward E. Morris, the Coburn street grocer; Joseph F. Burns, salesman for the F. M. Hill Co., and Frank J. Cummings, baggage master on the B. & M., have returned from a very pleasant visit in Savannah, Ga., where they were the guests of Mr. Morris' brother, Dr. M. A. Morris, and Col. William L. Grayson, two of Savannah's most popular and enterprising citizens. Dr. Morris' popularity in the south has been well known to his Lowell friends for years and the genial doctor hasn't very much on his friend, Col. Grayson.

It was one continued round of pleasure for the Lowell men during their stay in Savannah, which extended over ten days. They met the elite of the city and were entertained right royally. The weather was simply perfect and the visitors enjoyed automobile trips that took them through the most beautiful and picturesque section of the good old state of Georgia. On the last night of their stay they were tendered a banquet which they declare eclipsed anything in the banquet line that they have ever seen in the north.

TELEGRAPHIC BREVITIES

Late Dispatches in Condensed Form

MEXICO CITY, March 3.—There is no truth in the circumstantial accounts published in the United States of the killing on Saturday of the federal soldiers with machine guns of 100 mutinous irregulars who had fought under the late President Francisco Madero.

NEW YORK, March 3.—Dissolution of the so-called coal tar trust is asked by the government in a suit filed in the United States district court here today.

NEW YORK, March 3.—The bulk of the 50,000 striking garment workers affected by the settlement with employers reached last Friday returned to work today according to both union leaders and the manufacturers.

PATERSON, N. J., March 3.—Attempts to call out the ribbon workers in sympathy with the silk weavers and dyers marked the opening of the second week of strike here today.

WASHINGTON, March 3.—Secretary Fisher today refused to grant the application of the city of San Francisco for the use of the Hetch Hetchy valley as a reservoir site.

ST. PETERSBURG, March 3.—Woman suffrage has come under the ban of the Russian police. At a number of meetings in celebration of the so-called "woman's day" held here today speeches by suffragettes were rigorously prohibited by the authorities.

BOSTON, March 3.—The extension of small trust companies to towns of not over 10,000 inhabitants was authorized by the approval of the new act by Gov. Foss. The capital of such trust companies will be limited to $50,000.

BOSTON, March 3.—Judge Nathan Williams of the Roxbury municipal court, a native of Bingham Me., died today after two months illness, aged 55 years.

DUBLIN, Ireland, March 3.—The Earl of Aberdeen denies the report published in a London newspaper that he had decided to resign lord lieutenancy of Ireland.

CONSTANTINOPLE, March 3.—Fighting has completely ceased during the past two days along the Tchatalja lines in front of Constantinople as well as at Bulair.

LONDON, March 3.—Mrs. Cornwallis West, formerly Lady Randolph Churchill, today secured in the divorce court a decree for the restitution of conjugal rights within fourteen days against her husband.

BOSTON, March 3.—Following the receipt of the resignation of Congressman John W. Weeks, who was elected United States senator in January, Governor Foss today ordered a special election in the 13th congressional district for April 15th.

LEGISLATOR IS ACCUSED

BOSTON, March 3.—Senator John J. McDevitt of Quincy at his second appearance before the legislative committee on rules today regarding certain bribery offers which he claims were made to him, today named a member of the legislature as the man making the offer. The member was immediately called and flatly denied the statement or of speaking to Senator McDevitt regarding any pending legislation. Senator McDevitt subsequently stated that the member did not make the offer in words but by holding up three fingers. He was pressed by nearly every member of the committee for an explicit statement regarding the legislation but stated that all that he remembered was that it had referred to a liquor bill. The committee held a long executive session following the hearing.

Manchester Unity Tournament

The Manchester Unity tournament has drawn to a close and the team winners as well as the victors in the individual rolling have been announced. The Merrimack Valley lodge team finished the season with the highest standing with the Wamesit lodge second. George Lees leads in the highest individual averages with 91.01.

A banquet will be given in Odd Fellows hall on March 3 at which the different trophies will be awarded to the winners. At this meeting plans for the formation of a new league will also be discussed. The individual averages follow:

Bowler and Team	String	Avc.
George Lees, Wamesit	30	91.01
George Chase, Integrity	33	89.50
Walter Mason, M. V.	36	89.13
Fred Chapman, M. V.	27	89.10
Harold Halfkenny, Wamesit	33	89.08
Charles Lyness, Wamesit	24	88.21
Andrew McDougall, Integrity	33	88.18
John McKinley, Wamesit	33	88.14
David Gordon, M. V.	36	88.01
David Hambleton, Wamesit	27	87.08
Fred Dudley, Integrity	33	86.17
Sam Whitelock, M. V.	27	86.16
Herbert Cowdell, Excelsior	24	86.17

High three string total, 319, John McKinley.

High single string, 119 Fred Chapman.

High team single and three string total, 457 and 1311, Wamesit lodge.

Lowell Armory A. A. Won

The Lowell Armory A. A. won an easy match from the Spanish War Vets on the armory alleys last Saturday night. The Armory team won both of the first two strings and the totals by the score of 1229 to 1155.

LOWELL ARMORY A. A.

	1	2	3	T'ls
Kittredge, M	82	81	60	223
Loupret, G	80	90	81	251
Keough, K	86	84	74	244
Crowell, G	89	87	76	252
Lyons, C	91	86	82	259
Totals	428	428	373	1229

SPANISH WAR VETS

Driscoll	77	75	78	230
Brock	68	91	74	233
Savage	69	76	68	213
Scott	73	82	66	221
Turnquist	84	79	94	257
Totals	371	403	380	1154

7-20-4
J. R. G. SULLIVAN'S
10c CIGAR
7-20-4 output now 800,000 weekly. By far the largest selling brand of 10c cigars in the world. Factory, Manchester, N. H.

Live Bits of Sport

Patriots Day at Spalding park will be a sort of Old Home day, for with Bridgeport come Jake Boultes and Eddie McGamwell and with New London, Jack Burns, formerly captain of the Lowell team and Walter Foye.

With Frank Courtney as captain of the Haverhill team the third base bleacherites will have almost as good a thing to get after as old Jesse himself.

With a Starr as captain of the team Lowell should proceed to make itself an all-star aggregation when the season gets to going right.

The Lowell High relay team was the victor in the race with Lawrence High at the B. A. A. schoolboy games held last Saturday night in Mechanics building, Boston. The race, as predicted in this column, was an altogether different affair from the one which was run off last week at the drill shed. Lawrence has a good man in Westland and the down river coach figured that with this man running first that the lead he would undoubtedly turn over to the second man would prove sufficient to win the race. Coach Sidley was partly right in his diagnosis for Westland did turn over an eight yard lead but that was simply an incentive to the three succeeding Lowell boys. When Bowers came up for his stretch, running third place, his opponent possessed a five yard lead. The Lowell boy rapidly turned this into a four yard lead for his own team and Captain Bailey cut loose with his machine like stride in the anchor dual with disastrous effects to the hopes of the Lawrence rooters. With Bailey in the lead the rivals of the local team never had a chance even with their star man Westland, finishing the race. Lowell's time was very creditable, the local quartet making the distance in a fraction over 3.20.

Eddie Cawley, the husky football captain and weight man, finished fourth in the 16 pound shotput at the meet. Cawley was unfamiliar with the use of the heavier ball as the weight of the shot in all the local meets is twelve instead of sixteen pounds. If he had been trained with the larger shot which the Y. M. C. A. has at its gym and which would have been gladly provided, Cawley would undoubtedly have taken second place.

Commissioner Frank S. O'Neil, chairman of the New York boxing commission, has recommended that the state pay all referees who officiate at bouts in the big city. If this very sage suggestion goes through it will certainly minimize the danger of frosts and fakes and will tend to put the game on a much firmer foundation with the public at large.

The two-mile relay race between Dartmouth and the B. A. A. was an event that those who witnessed it will not soon forget. The Dartmouth team came to Boston with a clean slate and a clear title to the champion inter-collegiate quartet of half milers. The Boston team were the winners in a heartbreaking race but were forced to establish a new record in order to trim the boys in the green running suits.

The new advisory board at Yale will supervise all branches of athletics that the university competes in and that includes about every game that ever was invented. For the past few years Yale has been weak in football as well as track and the addition of Johnny Kilpatrick and Joe Thomas should build up the standing in both of these sports. Both were captains of victorious Yale track teams as well as football players of all-America standing.

DOHAN AND M'DONOUGH

Clever Lightweights Are Rematched

For this week's meeting of the Lowell A. C. an excellent program has been arranged. In the main event, Johnny Dohan of New York and Young McDonough of Manchester, who boxed an interesting draw at the local club a short time ago will be the principals, and their bout on Friday night should be even better than that great encounter. The two men have the experience of the former meeting, and since that time, both have engaged in several matches and assimilated considerable knowledge of the game. McDonough is training carefully for the bout, under the direction of Hect McGinnis, and expects to be in the pink of condition when the bell rings for the opening round of the bout. Dohan is doing his conditioning at his home town, and he feels sure that he will this time, walk away with the decision. In the semi-final, Young Morgan of Manchester, who won from Barney Riley at the club last week will stack up against Kid Lee of Boston. Morgan is a very clever chap, and on his two appearances here he has shown to great advantage. Lee, however, is a boy who has been at the game for several years and during that time has met some of the best men in this section at his weight. He will do a great deal of work for the coming bout. Lee, too, is in good shape and he thinks that he will be able to stop the onward rush of the Manchester boxer. In the preliminaries four well known performers will make their bow to the members. In the first, Butcher Calnan of the Flats will tackle Kid Hamilton of the Acre, and in the other six rounder Young Cooney and Kid George will entertain. These two boys met at the club a short time ago, and their offering was one of the best preliminary bouts ever pulled off in this city. The decision rendered at that time was a draw and now the boys are out to wipe out that and win for a change. The meeting as usual will be called to order at 8.15.

If you want help at home or in your business, try The Sun "Want" column.

Stove Coal Reduced $1.00 Per Ton
EGG, BROKEN, NUT, No. 1 and No. 2, REDUCED 50c PER TON
New Prices
Stove $8.50 Egg $8.50 No. 1 Nut $8.50
Broken $8.00 No. 2 Nut $7.50
These are the Standard Grades We Have Always Carried in Stock.
D. T. Sullivan, 11 Postoffice Ave.,
Also Cor. Tanner and Howard Streets.

POWER OF HARVESTER TRUST

Discussed in Report Submitted to Pres. Taft by Commissioner of Corporations

WASHINGTON, March 3.—The power of the International Harvester company—the so-called Harvester trust—which the federal government is seeking to dissolve under the Sherman law, lies in its monopolistic position, its superior command of capital, including its connections with J. P. Morgan & Company and John D. Rockefeller, and certain objectionable competitive methods, according to Luther Conant, Jr., commissioner of corporations, in his report on the operations of the giant corporation, submitted to President Taft today.

Features of Harvester Co.

"The chief features of the International Harvester company's operations," says Mr. Conant, "are the substantial maintenance of its monopolistic position in the harvesting machine business, originally acquired through combination, and its extensions on a large scale into new lines of the farm-machinery industry. The company has been able to do this in part through the acquisition of some of its chief rivals in the harvesting-machine business; in part by using its monopolistic advantage in these harvesting-machine lines to force the sale of its new lines; in part by certain objectionable competitive methods; and especially through its exceptional command of capital, itself the result of combination."

Senate Ordered Investigation

The Harvester investigation was made in response to a senate resolution passed several years ago. Recently a request was made by representatives of the company that the report be withheld pending the outcome of the anti-trust suit, but President Taft decided to make it public.

The combination, the report declares, was arranged in 1902 by the former owners of five leading competing concerns, and was not, "as frequently asserted," a mere sale of their properties to new interests. On this point Mr. Conant says:

"It has been represented in formal testimony by officers of the company and its financial promoter, G. W. Perkins, then of the firm of J. P. Morgan & Co., that its organization was not the result of concerted action by the former competing owners, but merely of the purchase of their properties by new and outside interests. Documentary evidence gathered by the bureau completely disposes of this contention and shows that the principal competing interests considered and discussed among themselves the formation of this combination and were active in bringing it about."

Great resources came to the company, it is asserted, through the combination, the financial support of J. P. Morgan & Company, its fiscal agents, and large loans secured from John D. Rockefeller, father-in-law of a member of the McCormick family which owns a large portion of the total stock of the corporation.

To Secure Economies

These exceptional resources, Mr. Conant maintains, not only enable the Harvester company to "secure the economies of large scale operations, which, as a rule, give it marked advantages in manufacturing costs, but also enable it to maintain a very elaborate selling organization by virtue of the variety and extent of its business. Furthermore, they give it a great advantage in extending credits to purchasers, an exceedingly important feature of the farm-machinery industry."

Between 1903 and 1904, the company is declared by the commissioner, to have acquired secretly, control of D. M. Osborne & Co., its chief competitor, the Minnie Harvester company, the Aultman-Miller Co., and the Keystone company. These are referred to as "bogus independents." The secret control of the Osborne company, the report says, was maintained for nearly two years, while it was being advertised as an independent concern. These representations, it is alleged, were supported by its managers in sworn statements that it was an independent company. Two of the chief stockholders of the Osborne company, Mr. Conant adds, agreed to refrain from engaging independently in the same lines of business for 10 years. The report says that the Harvester company's claim that the ownership was concealed in some cases merely to facilitate the liquidation of the old concern is not regarded by the Bureau of Corporations as a justification of the practice.

These acquisitions, the report continues, were followed by the company extending its manufacture from such harvesting machinery as grain binders and mowers to the so-called new lines of farming tools such as tillage implements, manure spreaders, farm wagons, gasoline engines, tractors and cream separators. Compulsion of dealers to take the company's "new" lines by reason of its monopolistic control of harvesting machines, says the commissioner, has been attempted with more or less success by the company's representatives.

Complaints Against Methods

Competitive methods employed by the Harvester company, Mr. Conant declares, have been the subject of much complaint. Regarding the charge that the company has made an effort to secure an undue proportion of local dealers in farm machinery by alloting, as a rule, only a single brand to any one dealer in the same place, thus tending to restrict the outlet for competitors goods, Commissioner Conant says:

The company's own records show that this was one purpose at least in making this distribution of its brands, and it appears to have had some practical effect in handicapping competition.

Special discriminatory prices and terms," Mr. Conant continues, "have been reported in a number of instances, but the general policy of the company is to maintain high prices in the monopolized lines; in the principal new lines, however, where considerable competition is encountered, unusually low prices and long terms have been generally employed.

"Another rather general complaint is that salesmen of the Harvester Co. represent that purchasers of competing lines of harvesting machines will be unable to secure repair parts, a matter of much practical importance. Officers of the International Harvester Company admit that this was at one time a common characteristic of competition in the harvesting machine industry, but that the company is opposed to the practice and has used active efforts to eliminate it. The bureau, however, received rather numerous complaints of this character.

Retail Price Lists

"The company at one time openly attempted through a clause in its commission contracts, to control the price paid for its machines by the farmer to the retail dealer. Since the elimination of this clause, "suggested," retail price lists have been rather generally circulated by some of its branch offices, apparently for the purpose of indirectly maintaining the retail price, although the company contends that these lists are intended for the use of its employees in furnishing information to purchasers and professes to discourage their issuance to dealers. It is evident, however, that it could completely stop this practice if it really wished to."

Although new competition of great significance has begun to appear, the commissioner points out that the combination in 1911 still had about 85 per cent. of the production of binders, 75 per cent. of the production of mowers and 72 per cent. of the production of rakes. In manure spreaders, he adds, it appears to have over one-half of the business, in disc harrows approximately 40 per cent. and to be increasing its proportion in several other lines, such as wagons and gasoline engines.

"The extraordinary over-capitalization which characterized most of the large industrial consolidations of the period 1898 to 1901," was absent in the case of the International Harvester Co., says Mr. Conant. The original capital of $120,000,000 included $60,000,000 in cash and $60,000,000 representing the appraisal value of plans, inventions, etc. The commissioner points out several alleged excessive valuations, but says that the value of the properties plus the cash capital covered substantially 90 per cent. of the capital stock issued and holds that a fair valuation for "good will," which was not included in the assets, would likely have met the remaining ten per cent.

Appraised for $7,903,750.

Excessive valuation, the commissioner particularly points out, was placed upon the ore leases of the Deering Harvester company. It was appraised at $7,903,750, estimated by Mr. Conant to have been over $7,000,000 too high at that time. These ore valuations, he adds, caused much dissatisfaction among the combining interests themselves, especially the McCormicks.

"It is important to consider," the report declares, "that the bankers who dominated the organization of the International Harvester Co., also organized the United States Steel Corporation, officers of which had only a few weeks before in important litigation then pending against that company submitted affidavits to the effect that the value of its ore, taking leaseholds and fee indiscriminately, was $700,000,000, or approximately $1 per ton. Mr. Perkins, to whom was left the appraisal of these ore properties and who was also chairman of the finance committee of the steel corporation, was therefore in no position to deny an excessive valuation for this Deering ore."

Held by Former Interests

The stock of the company, says Commissioner Conant, has been closely held by the former interests, the McCormick and Deering families having throughout held a large majority of the total, while considerable amounts also have been retained by other stockholders.

"This fact," he continues, "assumes especial importance in view of the pending dissolution suit of the government against the company."

Pointing to the recent action of the company in splitting into two corporations each with $50,000,000 capital stock, one retaining the old harvester machine plants and the other taking over the new lines and foreign business, Mr. Conant comments:

"If this is intended as part of a plan for ultimate disintegration of the combination, in the opinion of the bureau, it is unsatisfactory."

The investigation, the report says, disclosed low rates of profit in the early years of the combination, partly owing to imperfect organization and internal jealousies, but much higher rates in recent years, averaging about 12 1-2 per cent. in 1909-1911 on net assets (exclusive of good will), according to the bureau's estimates.

Generally speaking, says the commissioner, the prices obtained by the company on foreign sales are relatively higher than those in the domestic market, netting in some cases a lower margin of profit.

Steele Given Pardon

CINCINNATI, March 3.—Thomas Ewing Steele, a former Columbus attorney, who Saturday was sentenced to 13 months in prison on a conviction in the federal court at Columbus 10 years ago, was released from custody yesterday. United States District Attorney McPherson received a telegram from Washington at midnight, saying that President Taft had signed a pardon for Steele.

Make The Globe Your Boston Newspaper

Your Wife And Family Will Thank You

The Boston Daily Globe---The Boston Sunday Globe---Order them regularly from your newsdealer.

Grand Opera Stars Choose TUXEDO

The favorite tobacco of the world's best singers

THE world's great singers, the bright stars of grand opera, men whose voices are their fortunes, *must* have confidence in the tobacco they smoke, must choose a tobacco that is mild and fragrant, a tobacco that has no harmful effect on their throats.

Leading singers at the Metropolitan Opera House during the current season—Leo Slezak, Karl Jörn, Dinh Gilly, Adamo Didur, Putnam Griswold, Herbert Witherspoon—find Tuxedo *the one* tobacco they can smoke with thorough enjoyment and absolute safety.

Tuxedo *cannot* sting, bite, or irritate the delicate membranes of the mouth or throat.

LEO SLEZAK

Leo Slezak, famous for his singing of the title role in "Otello," says:

"Tuxedo means tobacco superiority. It easily holds first place in my opinion on account of its wonderful mildness and fragrance."

KARL JÖRN

Karl Jörn, who sings the role of "The King's Son" in "Koenigskinder," says:

"Tuxedo is the ideal smoke in my opinion. If you find your energy sagging, try a pipeful of Tuxedo. It's a wonderful bracer."

Tuxedo

The Perfect Tobacco for Pipe and Cigarette

Skillfully treated under the famous "Tuxedo process," Tuxedo burns slowly, and affords a cool, mild, pleasant smoke.

Leading men in every walk of life testify to the soothing, energizing, helpful influence of Tuxedo. Business men find Tuxedo restful. Authors and journalists smoke it while they write. Doctors enjoy it and recommend it. Lawyers, ministers, and others, use it regularly.

If you try Tuxedo for a month and cut out other smokes, you will find that you are getting the utmost satisfaction and enjoyment possible out of your smoking, and at the end of the month your general health will have improved.

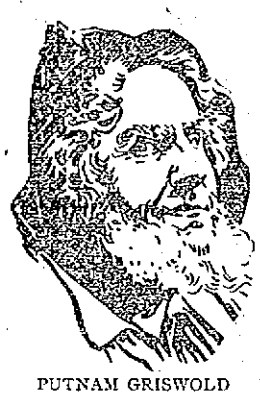

PUTNAM GRISWOLD

Putnam Griswold, known to all opera lovers as "König Marke" in "Tristan und Isolde", says:

"A smoke of Tuxedo adds zest to my work. I swear by it and endorse it above all other tobaccos."

HERBERT WITHERSPOON

Herbert Witherspoon, celebrated as "The King" in "Lohengrin," says:

"Tuxedo is a good, wholesome tobacco with a mildness and fragrance all its own. It adds many degrees to my pipe pleasure."

YOU CAN BUY TUXEDO EVERYWHERE

Famous green tin, with gold lettering, curved to fit pocket **10c** Convenient pouch, inner-lined with moisture-proof paper **5c**

ADAMO DIDUR

Adamo Didur, famous bass, well-known as "Marcel" in "The Huguenots," says:

"I've compared Tuxedo with other tobaccos, much to the advantage of Tuxedo. It leads by a wide margin in purity and mildness."

Illustrations are about one-half size of real packages.

DINH GILLY

Dinh Gilly, the famous "Tonio" in "Pagliacci," says:

"Pipe smoking gives added pleasure when the pipe is filled with Tuxedo. Tuxedo provides more keen enjoyment than any other tobacco I know."

THE LIFE OF JESUS

Interruption of One Day Basis of Sermon

At St. Anne's church, Sunday night, Rev. George Hodges, D. D., dean of the theological school, Cambridge, preached a sermon based on the story of one interrupted day in the life of Jesus and His apostles. Dr. Hodges said that interruptions often mean opportunities and if quality of the work counts, interruption for rest is necessary.

"Of course," he said, "there are foolish interruptions that destroy our time, and against which we have a right, so far as possible, to defend ourselves. But in spite of all our ingenious defences, the interruptions come. Sometimes it is what we may call a nature interruption. It appears in the form of failure, or sickness, or bereavement, and it seems to change the whole course of life for us. Then we are to try to read in it the meaning of direction. We are to try to find in it the message of God, directing us along another way. Jonah, being sent on a mission to Ninevah, turned his back on Ninevah and went the other way; but there came a storm, and turned him back again, to Ninevah. Saul, on his way to Damascus, had all his life work planned; but there came a flash of lightning, and there was a blessed change in him. Phillips Brooks started out to be a schoolmaster, and in the middle of the first year they asked him to resign—turned him out—not because he could not teach but because he could not manage the boys. He had made a blessed failure. A man who might have made an indifferent schoolmaster, was made an apostle to our generation.

But often it is only a minor interruption, not serious enough to be given the significance of direction. Then we are to find, not direction, but discipline. We are to find opportunity for the exercise of those graces and virtues which cannot be developed without exercise, and cannot be exercised unless something comes that compels us to put these graces and virtues into execution. Very valuable is the good nature of those people to whom nothing happens to mar the serenity of their spirit.

One difficulty of these interruptions is that commonly they last so long after they are over. We take up our work again, but with a perturbed spirit. When we are able to return in a perfectly calm spirit, we have gained a victory.

Whether interruption hinders or helps accomplishment, the supreme accomplishment of all is living a holy, Christian life. That is what God wants,—that we shall daily be lifting up the great edifice of character; and all those things that come into our life and seem to be hindrances, may be turned into helps toward that good life which is gained by those who have learned the secret of the parable of interruptions.

IT'S PERILOUS TO NEGLECT A COUGH OR COLD

It sows the seed for grippe, pneumonia or consumption.

Don't trifle with syrups and nostrums; take *Scott's Emulsion* which effectively *drives out colds and builds strength and resistance-force to avoid sickness.*

Ask for and INSIST on SCOTT'S.

Scott & Bowne, Bloomfield, N. J. 12-76

TOWN OF BEDFORD AGOG

Over Conflict Between Pastor and Chief of Police Edward P. Kelley—Matter to Come up at Town Meeting

The annual town meeting of the citizens of Bedford will be held Wednesday evening and it is expected that every voter will be on hand, for circulars have been issued by the board of selectmen, Chief of Police Edward P. Kelley and Rev. David C. Torrey. There is a controversy between the chief of police and Rev. David C. Torrey, pastor of the Bedford Congregational church.

The controversy has its origin in a most unusual incident, and has developed a number of variations, with the result of deep-seated interest from one end to the other of the town. It seems that Rev. Mr. Torrey first became displeased with Chief Kelley because the latter arrested one Michael Manning on charge of assault and profanity. Manning was taken before the court in Concord and fined $25. He appealed and in the superior court, by agreement, the assault case was dropped, and a plea of nolo contendere entered, while a fine of $2 was ordered for profanity, and was paid.

Subsequently Rev. Mr. Torrey preferred charges against Chief Kelley. The latter replied to the charges and the result was considerable comment about the town. It is believed the matter will be ironed out at the town meeting.

Contagious Disease

The month of February, though short in days, was long on contagious diseases, the following having been reported at the office of the board of health: Diphtheria, 17; scarlet fever, 24; measles, 45; typhoid fever, 4; membraneous croup, 2; cerebro-spinal meningitis, 1; tuberculosis, 15.

Learn the Cause of

Hemorrhoids (Piles)

Then Cure Yourself

It's not difficult to conquer piles when you know the causes and effects. Ask your nearest druggist for a free copy of our treatise on this irritating ailment. It's complete with facts and suggestions. After reading, any person can master the trouble at home and obtain speedy relief.

The "E-H-T" remedies are three-fold in character. The "E-H-T" Constitutional Tablets fit the system for proper reception of the "E-H-T" Ointment and the "E-H-T" Suppositories. It requires all three remedies to insure quick and permanent relief.

Complete treatments (3 remedies) $1.50 per package; extra boxes, 50 cents each. Sold and guaranteed by over 1500 druggists in New England.

COAL **Sincerity** COAL

Is the real essence of a well conducted business. When you order a ton of coal from us, it is just as much for our interest as it is for yours, to give you the best coal that can be bought.

HORNE COAL CO.

THE LOWELL SUN

JOHN H. HARRINGTON, Proprietor

SUN BUILDING, MERRIMACK SQUARE, LOWELL, MASS.

Member of the Associated Press

THREE DOLLARS PER YEAR. TWENTY-FIVE CENTS PER MONTH

OPPOSITION TO BRANDEIS

Since the first rumors of the make-up of President-elect Wilson's cabinet Louis D. Brandeis has been persistently mentioned as a possibility for the post of secretary of commerce and labor. As the time for the announcement of the cabinet draws near a strong feeling of opposition has grown up among the democratic leaders of New England. So resolute is this opposition that some strong delegations from this state have waited upon the president-elect to enter a protest against any danger of making Brandeis a cabinet official. Yet the name of Brandeis is still among the cabinet possibilities.

Objection to Mr. Brandeis is based on the fact that though nominally a democrat he left the party at the beginning of the last presidential campaign, refused to vote for either Wilson or Clark at the primaries, and enrolled as a republican. To bear out this fact Judge Riley of Malden presented to Mr. Wilson a certificate from the Boston board of election commissioners, showing that such an enrollment took place. In his statement justifying the protest, the judge says, "I consider it to be my duty as chairman of the democratic state committee of Massachusetts to oppose the appointment of any republican during this administration."

With a general understanding of these circumstances there is no doubt that the objection of the party leaders will be backed up by the weight of democratic opposition through the state. In minor offices there is a growing tendency on all sides to eliminate party lines but in national executive positions where party principles and party pledges are continually kept before the people, it is important that there should be absolutely no doubt as to a man's adherence to definite party doctrine. During the last campaign the national issues were very clearly defined, and the overwhelming democratic majority showed that the American public turned to that party for the amelioration of conditions. A great responsibility rests with the president-elect and his supporters and they will be held to that responsibility on their party pledges. It is all important then that there should be no shadow of doubt from the very beginning on one so near the chief executive as a member of his cabinet.

Aside from the question of personal fitness or party loyalty the fact of this strong, determined, and organized opposition on the part of New England democracy to the appointment of Mr. Brandeis offers of itself an excellent reason why his appointment would be a blunder. If measures of national reform are to be enacted it is essential that harmony should prevail in the ranks of the party holding the majority in the senate and house. Though the president-elect as shown evidences of a strong and determined will he cannot be blind to the effects of the antagonisms he may create at the very outset by the appointment of Louis D. Brandeis in the face of such strong democratic opposition. If the president wants a muckraker in his cabinet, a man whose chief ability lies in keeping himself prominently before the public in the newspapers, then he should appoint Brandeis, but if he does so, the democratic party of the nation will know that Mr. Wilson had full knowledge of the man before making the selection.

GOOD ROADS

In his recent address before the community council of the Lowell board of trade Col. William D. Sohier, chairman of the Massachusetts highway commission, discussed in a most illuminating and entertaining manner the subject of good roads. Every phase of the question was touched on—the need for good roads, methods of construction, and maintenance.

This question of road construction and improvement is one in which Lowell is vitally interested at the present time, not only because of the proposed new Merrimack river boulevard, but because of the spirit of co-operation manifested by Dracut, Chelmsford, Tyngsboro, Billerica, and the other towns, delegates of which are in the community council, and in sympathy with the Lowell board of trade in any action that would result in better roads in the immediate vicinity of Lowell. Colonel Sohier touched on the road problem as it concerns some of these towns, particularly Dracut and Tyngsboro, which, he said, lack good road material and suffer for want of proper draining.

Good roads are being recognized as one of the most crying needs of the times. In New England and all over the country. With the exception of the state highways most of our roads are in a deplorable condition, faulty in construction and in no way able to withstand the wear of inclement weather. There has been a regrettable tendency in the past on the part of the township to leave the building of roads almost entirely to the state. While it is well to seek state co-operation, it is evident that the state cannot build all the roads that the growing needs of the times demand. Now with our thousands of automobile tourists good roads, systematically kept in repair, are necessary as never before, and it would be to the final advantage of the smaller communities to co-operate in their construction.

Colonel Sohier touched on the benefits that accrue to towns by road improvements because of the increased valuation of taxable property in their vicinity. This fact is frequently overlooked and such roads are spoken of only as a necessity for the accommodation of users of the highways from without. While it is very expensive to build good roads, it is an expenditure that brings immediate results and roads once built on correct principles can be maintained without great annual cost.

AT THE PRESIDENT'S ROOM

Rumors have been widely and persistently circulated in the press during the past few days to the effect that President-elect Wilson plans to keep in direct touch with national legislative measures by spending a portion of each day at the president's room in the senate. The proposition has been very much criticized by politicians of national standing. It has been said that there is but little reason to break the precedent, long established, by which the president keeps away from the heat of controversy and judges the issue apart from the influence of interested parties.

What effect the president-elect desires his presence at the capitol to have, he has not made plain. Some assert that his desire is mainly to keep informed on all legislative matters of national importance. Others declare that such a course is absolutely unnecessary, as the president besides having the same avenues of information as the general public, is also kept informed by the political leaders on every phase of the questions at issue. If the president-elect desires to keep a close surveillance on congress it is stated that such strict supervision would be productive of evil rather than good, tending to produce feelings of hostility towards him, especially at the commencement of his administration when all his actions will be more closely commented on than when his policies become better known.

The new president will find that instead of getting nearer to congress, he may find it necessary to keep more remote in order to avoid the importunities of politicians and the persistent appeals of members of congress to secure his influence in behalf of their pet schemes.

JAPAN AND THE PANAMA CANAL

The progressive Japanese are not delaying their preparations for availing of the Panama canal. The directors of one of their largest shipping companies are rushing construction on a fleet of steamers to be used exclusively in a new line between Japan and New York via Hongkong, Manila, Honolulu, and Panama. The vessels will be ready as soon as the canal opens. An official of the company en route for the United States said at Honolulu that the new line will have at least six large freight vessels, two of which have already been acquired in Europe, and four under construction in Japan. Though essentially freight vessels each will have accommodations for 20 or 30 passengers.

The opening of the Panama canal will considerably reduce the time between the Orient and New York. The trip to the western mouth of the canal can be made in 35 days, and the distance from there to New York can be covered in six days. Undoubtedly these advantages will result in a great increase of our shipping with the Orient. For the past five years our trade with China and Japan has steadily increased, but the preparations shown for availing of the new canal point to much greater possibilities. China, which seems to be at last influenced by the example of Japan in politics, will also imitate her in industrial activity, and the Panama canal will have justified its existence.

PROPOSED NEW BOULEVARD

An examination of the new boulevard plan being agitated by the highway committee of the Lowell board of trade, in conjunction with the Lowell Automobile club, shows it to be possessed of practically all the advantages of the scheme proposed by Mr. Frank Ricard without the disadvantages and the enormous expense of the latter.

The new boulevard suggested, instead of running along the Centralville bank of the river to Pawtucketville, would run naturally into Bridge street and thus lead into the city proper without taking traffic through a section devoid of beauty in itself, and affording a disappointing view of Lowell, which from the Centralville bank consists of a line of mills that give an outsider no idea of the beauty of our city or the diversity of its industries. All that was beautiful in the old plan will be retained in the new, which follows the bank of the river towards Lawrence, giving glimpses of some of the most delightful views in this section of the country.

The greatest advantage of the new plan over the old lies in the fact that it eliminates the necessity of the great retaining wall through Centralville that would be necessary if the former plan went into effect. The city is in no condition to undertake the unnecessary expense of this wall, which, when completed at an enormous cost, would only serve to prevent tourist traffic through our principal streets.

NORRIS' PUBLICITY BILL

The Norris bill providing for publicity of all testimony taken before masters appointed by the courts in equity proceedings under the Sherman anti-trust law has passed the senate and house and now awaits only the signature of the president to become law. The bill was prompted by a special court order issued during the suit brought against the United Shoe Machinery company by the attorney-general which enforced the secret examination of witnesses.

It is very important that all government investigations of trusts and monopolies should be public and any law tending to promote this publicity is a step forward in progressive legislation. As in the case of the seven anti-trust bills passed by Mr. Wilson, as governor of New Jersey, honest business has nothing to fear from the enactment of this law. Secret government investigations of large business concerns make the public suspicious of special privilege, that greatest of industrial evils, which more than any other has brought about the general clamor for reform.

Seen and Heard

It is almost time not to write a poem on spring.

The philosopher may perhaps have about the easiest job there is, but it isn't always the best paid.

It generally doesn't pay to argue, but people are all the time doing not only that but other things that do not pay.

Even the man who works hard generally thinks that he works harder than he generally does.

When a girl says that she is going to put on her best shoes she doesn't always mean her newest ones.

If a young man is sufficiently in love, the high cost of living doesn't seem to be any obstacle at all.

Some men who declare boldly that they don't believe in miracles expect their wives to believe everything they say.

Even the man who dares the girls by announcing that he has made up his mind never to marry cannot always get a chance.

If a man is really great, he doesn't have any feeling of contempt for the rest of us, even though we seem to him so small.

There is a man in Lowell who has such a head for arithmetic that he can verify a simple example in multiplication five times and get a different result every time.

It must be great to be a pretty girl and be able to make a beautiful picture out of an ordinary mirror just by looking in it.

THE COST OF LIVING

"I do not see why folks complain,"
Said Jotkins, "of the price of meat;
For fifty cents a pound you get
A sirloin steak that can't be beat,
For the same money you can buy
A luscious English mutton chop.
Why should you ask for more than that?"—
Yes, Jotkins keeps a butcher shop.

"The cost of living ain't so high,"
Said Jobkins, "Why should folks find fault?
For half a dollar you can buy
A full three-months' supply of salt.
Just think what people had to pay
Right after our great Civil war.
I tell you, flour cost money then!"—
Yes, Jobkins keeps a grocery store.

But Jobkins went to buy some meat,
And said that Jotkins was a skin;
And Jotkins, paying Jobkin's bill,
Declared he had been taken in;
And when the coal man asked for pay,
They both set up a mighty shout;
And just as they were feeling worst,
The plumber came and cleaned them out!

—Somerville Journal.

EDITORIAL COMMENT

Democratic Governor

Salem News: Mr. Bird, bull moose leader in the last election, "will not seek a republican endorsement." Whether or not he would get it, in the event of a trial, is another question. The republican candidate will of course "go it" alone, no other policy being open to him. So as things look at this stage, the democrats are tolerably sure to put their man in the gubernatorial chair. Whether this will be Governor Foss, for a fourth term, or whether the lieutenant governor will come to the front, is conjectural. So much for the February outlook. Something may happen in the interval to upset present calculations. With the bull moosers and the republicans quitting and hauling, the democrats have every reason to smile and look happy.

Haywood

Brockton Enterprise: The "recall" of Haywood by the socialists will please a large number of people in this country who, wrongly or rightly, think that any cause championed by a man of the Haywood temperament is likely to be an evil cause, and these people are glad to see the fighter rebuked. There are a good many socialists in the world who think that their party would get along quite as well, too, if Haywood was missing from among the leaders just at this time.

Dance Hall Reforms

Brockton Times: The South Dakota senate passed a bill prohibiting dances, and then killed it by adding about a dozen ridiculous amendments. The dance problem, after all, is not a serious thing, so no wonder a legislature refuses to treat it seriously. Dancing is regulated by public decency. The law has about as much sway over it as over table manners. The authorities do not need the aid of any special law to keep the public dance halls clean, either in South Dakota or in New York.

Small Beginnings

Boston Record: Dist.-Atty. Pelletier's warning against "crap shooting" as a preliminary to worse evils is pertinent, and of course the same argument applies to many other minor practices of questionable morality. "Playing hookey" from school is not in itself always a heinous offense, most men can look back to at least one instance in their own boyhood. Yet most boys who later "go wrong" made a start by this comparatively innocent dereliction from duty. It all comes back to the simple fact that great things grow from little.

Not to Our Credit

Fall River Globe: It was France that was the first country to recognize their genius and encourage the Wright brothers in the development of the science of aerial navigation, when among their own people their claim to have solved the problem of flight by the heavier than air machine was received with cynical skepticism when not treated with open derision. Now it is France that is foremost in paying honor to Wilbur Wright in erecting a fitting memorial to his memory as the pioneer in this new field of human activity in the advancement of which wonderful possibilities are looked for and are constantly being revealed. It is not to the credit of the American people that it should be left to a foreign nation to thus publicly honor and show appreciation for an American so worthy of such tribute and distinction.

Vice President's Status

Newport News: President-elect Wilson's reported proposal to make Vice President Marshall an advisory member of his official family, sitting with the cabinet at all meetings and taking part in the discussions, is a good idea. The vice president has been so much a nonentity in former administrations and his high official position ought to be more generally recognized by the head of the government. This is only one of several new precedents which Wilson proposes to establish but precedents do not count for much with the president-elect.

Not Constitutional

Boston Advertiser: The action of the president in vetoing the Webb bill, which was a measure framed for the purpose of preventing the shipment of liquors from wet territory into dry, has caused widespread disappointment among the temperance workers. Many of them will bitterly criticise the president. Indeed they have already begun to do so. The ground, which the president took, was that the bill was not constitutional. In this, he was supported by the opinion of the attorney-general and the lawyer members of the cabinet, as well as by a good many of the prominent lawyers of congress. Even if many may feel that the president has not done well in vetoing the bill, there are no persons who will doubt his honesty of purpose in so doing. He has simply refused to permit a measure, which he does not consider constitutional, a place upon the statute books of the nation.

AMUSEMENT NOTES

Lowell Opera House

Commencing tonight and for the remainder of the week with daily matinees beginning tomorrow the Lonergan Players will present "The Gamblers," an excellently constructed drama by Charles Klein, author of "The Music Master," "The Lion and the Mouse" and other plays. "The Gamblers" is written in the author's best vein and has a record of over 200 consecutive nights in New York city, ten weeks in Boston and runs of extended periods in other large cities. The story of the play has to do with Wilbur Emerson, a young and ambitious speculator who has been made manager of the Emerson chain of banks. He is guilty of misusing the funds in his efforts for expansion and is trapped by the federal authorities. One of the directors turns state's evidence and delivers certain incriminating notes to the federal attorneys. Emerson's efforts to secure these notes, especialay to shield his father who is the president of the bank and who has been deceived in the entire transaction, involves the young man with the lawyer's wife and arouses jealousy in the mind of her husband. It is in this situation that the young wife finds herself in the position of deciding whether it is her duty to give these notes to her husband or to withhold them and shield the man she loves. The play is a drama of tense dramatic situations and sentiment but relieved by a vein of comedy. It has been asserted that "The Gamblers" is Mr. Klein's best work which means a play of gripping interest. In the hands of the Lonergan Players the performances should be well worth while. Seats for all performances are now on sale and a number of theatre parties are being made up for various days of the week.

Keith's Theatre

The exhibition of swimming and high diving to be done by the even dozen of mermaids, the log rolling of the Indian swimmers, and the trick diving ponies and horses of the Rice & Dore water circus, at the B. F. Keith theatre, this week, it is said, will outdo any similar aquatic carnival ever held in this section of the country. The collection of professional swimmers is not only the largest ever made of competent persons, but it is an uncommonly attractive bevy of young women and strongly built men. The spectacular features of the act will outshine any similar offering ever put on the stage. The high diving by Misses Josephine Flemings and Lillian Cooley will be a magnificent display of daring and precision. The young women who assist in the act are the Misses May, Fay and Helen de Young, Esther Donoghue, "Chubby" Whitney, Katherine and Grace Hall and May Roberts. "The Land of Dreams," which Paul Kleist, noted European pantomimist, will give, is like none other before the public. It is a wonderful combination of pantomimic work, electrical effects, music and mysticism, and some of it is really unsurpassed by any of the wonder workers on the stage today. David Higgins and company in a dramatic sketch will prove a big addition to the bill. Higgins, who is the author of "At Piney Ridge," a well known play dealing with southern life, has written this latest playlet, which is to receive one of its first presentations here. Dorothy Richmond & Co., in "A Midnight Marriage," have a speedy little farce, and Wyer & Sheldon, a man and a woman, have a pretty little act. Irene Delys, violinist, is a charming young lady with a thorough musical understanding, and Lewis & Demont, skittists, and Lee & Perrin, singers and dancers, complete this bill of so unusual strength. Seats for all performances may be secured in advance at the box office. The phone number is 25.

Merrimack Square Theatre

Realizing that it would indeed take a strong program to hold the enormous crowds which have weekly thronged the Merrimack Square theatre during the run of the Temple Players, Manager Carroll took particular pains in selecting the bill to be given there this week. It is one which is calculated to suit all tastes for it has variety as well as quality. Heading the list is "A Dream of Killarney." This is a great sketch. Next comes Francis J. O'Reilly, the missionary of mirth, then Valvino & La More, a clever pair of comedy athletes, and the Nashville Students, a trio of unbleached harmonists. Even the photo-plays are going to be above the usual high standard which should make one of the most pleasing bills given at this theatre for months.

The Playhouse

Assurance is given that the week's presentation by The Drama Players at The Playhouse, first performance tonight and twice daily during the remainder of the week will be one of the biggest successes of the season. The piece "The Marriage of Kitty" has an abundance of rich humor and sufficient serious passages to balance perfectly in a play of this kind. Marie Tempest toured in it both in this country and England and brought fame to herself and most satisfying financial returns to Charles Frohman, her manager. Those who are best competent to judge agree that "The Marriage of Kitty" as given by The Drama Players should give genuine satisfaction to all. Tickets are now on sale. Order in advance and be sure of the best seats.

Academy of Music

As a treat for the patrons of the Academy of Music an innovation will be presented this week in the shape of Lorne Elwyn Stock Company, which has been booked for one full week. Mr. Elwyn is well known throughout this section of the country as an actor-manager and while he is better known in such plays as the "Parish Priest," "Sunset Trail," etc., he has been engaged to revive the old time melodramas and his opening bill for today will consist of that famous four-act drama, "Jesse James." Who of the older generation does not remember the daring exploits of that king of desperados and who among the younger folks has not, time after time, longed to hear stories of this famous bandit. Lorne Elwyn and his little company will portray a number of exciting scenes in the life of Jesse James and wherever he has played this four-act drama it has been adjudged a very clever conception of the highwayman's career.

Feature pictures will be shown from 1.15 to 5 and between the acts. Matinee at the usual time. The play for Wednesday and Thursday is "The Outlaw," for Friday and Saturday "Beyond the Rockies."

Southern New England Road

SOUTHBRIDGE, March 3.—An early resumption of work along the line of the proposed Southern New England road from Palmer to this town was indicated today when Division Supt. Probst notified his office force to report for duty on March 15. Mr. Probst stated that the field force would go into action two weeks later.

It is believed that the line between here and Palmer will be pushed vigorously, as it was nearer completion than any other portion of the road when work was suspended last fall.

LAWRENCE TAX RATE

May be Increased by Court Decision

LAWRENCE, March 1.—The decision handed down Thursday by the supreme court in the case of the Essex company vs. the city of Lawrence in relation to increased valuation on the holdings of that company under Mayor William P. White means that the city must return to the Essex company $51,625.15, the excess taxes and interest thereon from 1909 down to the present time.

The decision means more than this to the city. It means that the city will lose $690,333 of its total assessed valuation, the court having decided that this amount represented the excess valuation of the property taxed, as well as the revenue therefrom. It will also mean that the present city government will have over $60,000 less to appropriate this year and in order to make up this amount will have to raise the present tax rate 80 cents on the thousand or else enforce the most rigid economy in an effort to keep the tax rate down.

The following is the amount paid by the Essex company, under protest, in taxes each year and the accumulative interest at six per cent:

	Taxes	Interest
1909	$11,321.46	$2,317.16
1910	11,321.46	1,637.55
1911	12,149.86	1,028.73
1912	12,149.86	209.71
Total	$46,942.64	$5,283.15
	5,283.51	
Grand total	$51,626.15	

In addition to the amount which must be refunded the city stands to lose the revenue on $690,333 which under the present rate would be $12,149.86 making a total of $63,776.01 which the present government cannot appropriate this year and must raise by taxation.

GET A TEN CENT BOX OF CASCARETS.

KEEP YOUR LIVER AND BOWELS ACTIVE AND YOU FEEL BULLY FOR MONTHS

Put aside—just once—the Salts, Cathartic Pills, Castor Oils or purgative waters which merely force a passageway through the bowels, but do not thoroughly cleanse, freshen and purify these drainage or alimentary organs, and have no effect whatever upon the liver and stomach.

Keep your inside organs pure and fresh with Cascarets, which thoroughly cleanse the stomach, remove the undigested, sour and fermenting food and foul gases, take the excess bile from the liver and carry out of the system all the constipated waste matter and poisons in the intestines and bowels.

A Cascaret tonight will make you feel great by morning. They work while you sleep—never gripe, sicken and cost only 10 cents a box from your druggist. Millions of men and women take a Cascaret now and then and never have headache, biliousness, coated tongue, indigestion, sour stomach or constipated bowels. Cascarets belong in every household. Children just love to take them.

HOW I MADE MY HAIR GROW

Woman With Marvelously Beautiful Hair Gives Simple Home Prescription Which She Used With Most Remarkable Results

I was greatly troubled with dandruff and falling hair. I tried many advertised hair preparations and various prescriptions, but they all signally failed; many of them made my hair greasy so it was impossible to comb it or do it up properly. I think that many of the things I tried were positively injurious and from my own experience I cannot too strongly caution you against using preparations containing wood alcohol and other poisonous substances. I believe they injure the roots of the hair. After my long list of failures, I finally found a simple prescription which I can unhesitatingly state is beyond doubt the most wonderful thing for the hair I have ever seen. Many of my friends have also used it, and obtained wonderful effects therefrom. It not only is a powerful stimulant to the growth of the hair and for restoring gray hair to its natural color, but it is equally good for removing dandruff, giving the hair life and brilliancy, etc., and for the purpose of keeping the scalp in first-class condition. It also makes the hair easier to comb and arrange in nice form. I have a friend who used it two months and during that time it has not only stopped the falling of his hair and wonderfully increased its growth, but it practically restored all of his hair to its natural color. You can obtain the ingredients for making this wonderful preparation from almost any druggist. The prescription is as follows:

Bay Rum, 6 oz.; Menthol Crystals, ½ drachm; Lavona de Compose', 2 oz. If you like it perfumed add a few drops to To-Kalon Perfume, which mixes perfectly with the other ingredients. This, however, is not necessary.

Apply night and morning; rub thoroughly into the scalp.

Go to your druggist and ask for an eight ounce bottle containing six ounces of Bay Rum; also one-half drachm of Menthol Crystals, and a two-ounce bottle of Lavona de Compose'. Mix the ingredients yourself at your own home. Add the Menthol Crystals to the Bay Rum and then pour in the Lavona de Compose' and add the To-Kalon Perfume. Let it stand one-half hour and it is ready for use.

The Malted Cereal Co.'s

Malt Breakfast Food

30 Big Dishes for 15c

There are more portions in Malt Breakfast Food, pound for pound, than in any other package cereal. And the analysis by Government Chemists shows that when served with cream it supplies all the needed food elements. You'll like its flavor, too.

This Is Not Only A Big Furniture Store It Is A Great Furniture Store

Great in its artistic selection of HOME FURNISHINGS. Even in the lower price goods, the same care is exercised in their selection. They must be strong, substantial and shapely. There must be symmetry and blending of color, form and finish to form part of this big stock. Great in its credit accommodation, great in its promptness and exactness of time of delivery, great in its salesmen's courtesy to all customers, rich and poor; great in promptly making good anything that goes wrong, great in its ability to save money to the consumer. In deeds, it is a great store and that is what has made it

THE BIG FURNITURE STORE

A. E. O'Heir & Co.

15 HURD STREET.

Putnam & Son Co.

166 Central Street.

New Spring Derbies

Wonders for $2.00

No other store in New England sells a Derby for the price that compares with our smart Derby.

Made from fine fur—with silk trimmings—imported sweat leather—as black as the ace of spades and warranted to stay black or a new hat free.

Eight Spring Blocks in these smart Derbies—for young men and men—up to the minute in style—union made $2.00

'TWEEN DERBIES FROM ENGLAND

The most comfortable stiff hat in the world, made in sixteenth sizes to fit every head. All new spring shapes—union made.... $3.00

STETSON'S CELEBRATED DERBIES

Semi-stiff or full stiff—Stetson leads all America and the best of Stetson's Spring styles are here... $3.50

Men's Fine Summer and Winter Weight

Pajamas

$1.50 and $2.00 qualities for

$1.15

Here is the handsomest lot of Pajamas that we ever have shown. Made in the most perfect manner from fine mercerized fabrics and woven madras. Also in domet flannel, finished with white silk frogs. This attractive lot of pajamas for virtually half price,

$1.15

"A Perfect Woman Nobly Planned To Warn, to Comfort and Command"

Nature never intended woman to be delicate, ailing, or a sufferer from "nerves." Women in middle age complain of "hot flashes." Many women suffer needlessly from girlhood to womanhood, and from motherhood to middle life, with backache, or headache, dizziness, faintness, or bearing-down sensations. For a permanent relief from these distressing symptoms nothing is so good as

DR. PIERCE'S

FAVORITE PRESCRIPTION

as a soothing and strengthening nervine—allays and subdues nervous excitability, irritability, nervous exhaustion, and other distressing symptoms commonly attendant upon functional and organic diseases of the feminine organs. It induces refreshing sleep and relieves mental anxiety and despondency.

The "Favorite Prescription" is known everywhere and for over 40 years as the standard remedy for the diseases of women. Your dealer in medicines sells it in liquid or tablet form; or you can send 50 one-cent stamps for a trial box of Dr. Pierce's Favorite Prescription tablets. Address Dr. Pierce, Invalids' Hotel, Buffalo, N. Y.

Dr. Pierce's Pleasant Pellets regulate and invigorate stomach, liver and bowels. Sugar-coated, tiny granules.

WOMAN LOST $43,500

Mystery in Chicago Visitor's Experience

CHICAGO, March 3.—Mrs. Mabel Mills, wife of a wealthy land-owner of San-Antonio, Texas, lies under the care of physicians at an Evanston, Ill., hospital, after either having lost or been robbed of about $43,500 in that city Saturday night.

Mrs. Mills is suffering from a wound on the back of her head, but is uncertain whether she was felled by a blow and robbed, or whether she fainted and sustained the injury by a fall to the sidewalk.

Six Different Mysteries

"It is one of the strangest stories that ever came to my attention," said Chief of Police Shaffer of Evanston, last night. "There seems to be about six different mysteries that have to be solved instead of one."

According to information obtained by the police Mrs. Mills came to Chicago from San Antonio less than a week ago and registered at a leading hotel. Shortly before noon Saturday she is supposed to have drawn $45,000 from a bank and on returning to the care of the cashier, receiving a note therefor. When she returned for the money a short time later, it is said, she discovered that she had lost the receipt, but as she had made herself known to the cashier she succeeded in getting the money without trouble.

Cherled $45,000 to Dinner

In the afternoon she went to Evanston to attend a dinner at the home of a friend, carrying the $45,000 in a large brown handbag, a part of it being in a smaller purse inside the larger bag.

After the dinner Mrs. Mills started back to Chicago, but on the way opened the handbag and discovered that the smaller purse was missing. She returned to Evanston, missed her way and at 9.30 p. m. was seen walking by a policeman, whom she did not accost. What happened during the next hour is not known. At 10.30 she staggered to a stranger's door and asked for assistance. A physician and her friends were summoned. The latter discovered the smaller purse, containing $1950, at their home. Later the handbag was found on the sidewalk, opened, and with the money missing.

Several Blocks Away

The police are unable to understand why Mrs. Mills rode beyond her station on her return to Evanston and why the scene of her mishap should have been several blocks from the house at which she applied for aid. That she had the money was established by eye-witnesses. A theory is that Mrs. Mills was dazed by a fall and wandered away without looking for her handbag, which was afterward found and rifled.

It was said at the hospital that Mrs. Mills is suffering from concussion of the brain and that her condition is serious. She also is ill from exposure. The physician who attended her said he did not believe she could have sustained such an injury by falling.

Blow From Sandbag

A physician in attendance upon Mrs. Mills, after a consultation with the police last night, issued the following statement:

"We are all practically satisfied now that Mrs. Mills could not have suffered the wound in her head from a fall. The injury unquestionably was caused by a blow with a sandbag or other blunt weapon. She is suffering from concussion of the brain and her condition is serious. She may not live 24 hours."

CASTORIA

For Infants and Children.

The Kind You Have Always Bought

Bears the Signature of Chas. H. Fletcher

A CARD

We the undersigned, do hereby agree to refund the money on a 50 cent bottle of Greene's Warranted Syrup of Tar if it fails to cure your cough or cold. We also guarantee a 25c bottle to prove satisfactory or money refunded.

F. H. Butler & Co.
A. Thomasson
Fred O. Lewis
F. C. Goodale
Falls & Burkinshaw
E. T. McEvoy
F. P. Moody
Carleton & Hovey
Brunelle's Pharmacy
Davis Square Drug Store
A. W. Dows & Co.
Carter & Sherburne
Albert E. Moore
Reuthler & Dollels

Victim of Scrofula

The fact that Hood's Sarsaparilla has wonderful efficacy in ridding the blood of scrofula is well known by thousands of people. Elisha E. Locke, No. Barrington, N. H., writes:

"I had scrofula, and at times was unable to work. Many medicines failed to do me any good, but Hood's Sarsaparilla worked like a charm. When I had taken six bottles all signs of scrofula had vanished. I am glad to recommend this medicine."

Get Hood's Sarsaparilla today. In liquid or tablets called Sarsatabs.

HAVERHILL BLACKLIST

Board of Trade Charged With Favoritism

The hearing in Boston before a master in chancery in the case of John Corneliier vs. Haverhill Shoe Manufacturers association continues to be of great interest and the newest sensation to develop is a charge that the Haverhill board of trade is dominated by shoe manufacturers. The hearing was the outgrowth of a charge alleging that the manufacturers had drawn up a black list of strikers and that the latter were unable to obtain employment because of this fact. The affair is of vital interest to laborers throughout New England.

John E. Maguire on the witness stand, admitted that several manufacturers had met at the rooms of the board of trade and immediately Attorney Mansfield made the board his target. In the cross examination of the witnesses, many interesting and unusual facts have been brought out in regard to the relations between the shoe workers and the manufacturers. The defense maintains that the strike was a systematic affair planned to take place in unison by the workers in the various shops while the prosecution contends that each strike was a separate one and not connected with the others. There were many sharp conflicts between the attorneys for the opposing parties.

Mr. Peck's Lecture

It is only necessary briefly to announce that Mr. Arthur K. Peck will give the next lecture in the People's club free course to fill the hall in Runels building to the doors on Wednesday evening. Mr. Peck is a great favorite with the club's audiences. He will describe the picture scenes "From the Azores to the Bay of Naples," a subject which of itself is most attractive. Everybody is invited. The hall is in Merrimack square and the elevator will run.

SALVATION ARMY WORK

Described by Mrs. Sheppard at Kirk St. Church

HOW THE OTHER HALF LIVES, GRAPHICALLY TOLD

The Speaker Told Incidents of Her 27 Years' Experience—Summary of the Army's Work

"How the Other Half Lives" was the subject of a very instructive and interesting discourse by Mrs. Joseph Sheppard, secretary to Mrs. Col. Gifford of the Salvation army, at the Kirk Street Congregational church last evening. Mrs. Sheppard has for 27 years been engaged in active work of the organization and together with the others has accomplished a great deal of good for humanity.

In opening, the speaker told of the practice of the Salvation Army in caring for children, saying that a list of newly born babes is kept by the secretary and cards sent to the homes of the children on their birthdays. In cases where the child is in danger of being brought up without any moral creed, the members of the organization visit the home and do what they can for its spiritual welfare. The same visits are made in cases where sickness is reported among any of the little ones on the list kept by the Salvation Army. Mrs. Sheppard said that whatever be the depth of iniquity the parents may have reached, nevertheless they are pleased when one undertakes to care for their offspring.

The speaker illustrated her words with various incidents taken from her actual experience as a Salvation Army worker and these little anecdotes made the talk all the more interesting to the hearers.

More than 6000 men are accommodated by the 53 workingmen's hotels which are conducted by the Salvation Army in this country. Mrs. Sheppard said that during the past year 1,830,000 were given beds and the number of meals served was 223,636. As an example she referred to the People's palace in Boston which can accommodate 300 men at one time and the prices there are 25, 50 and 75 cents for a room. It includes a swimming pool, gymnasium, parlor, reading room, etc., which are enjoyed by a large number. There are also cheaper hotels for those who have sunk lower and many of these upon being instructed as to the right method of living return to Christ.

Lowell has one of the most efficient and successful of the 112 industrial homes which are conducted in this country by the Salvation Army. They are a sort of refuge to a man when he is out of employment and in these homes are many men of various trades. They are all given something to do and enabled to live comfortably until they find permanent employment elsewhere.

The incidents of sadness and depravity which are encountered by a Salvation Army worker are numerous and heart-rending, said the speaker in conclusion and on the other hand there are many deserving men and women who go to the homes of this organization for aid. All receive the help and the new start in life which they need, and in many cases they return to right living never to fall again.

LOCAL FRENCH CATHOLICS

Working for New Church in Pawtucketville

A number of French speaking residents of Pawtucketville met again at the Pawtucketville social club yesterday afternoon to hear the report of the committee which had been appointed to interview Very Rev. T. Wade Smith, O. M. I., relative to the establishment of a Catholic church in the district.

The meeting was called to order at 2 o'clock by Alfred Leblanc, president of the committee, who in a few words explained the purpose of the gathering.

Mr. Leblanc said the committee called on the reverend gentleman on Thursday of the past week and explained to him that a committee had been recently appointed to take a census of Pawtucketville in order to find out if the district was large enough for a new parish and after so doing found that the population was over 500 families, 90 per cent. of whom want the Oblate Fathers to preach the gospel in the event of a parish being founded.

Fr. Smith according to Mr. Leblanc said he would either write to the cardinal or see him personally and would attend to the matter at once. This report was accepted as progressive.

Among those who spoke were L. P. Turcotte, Arthur Ferron, Rosaire Tourangeau, J. Walter Alexander, Arthur Genest, Vital Robert, Josephat Sawyer, Wilfred Jean, Clement Dumais, Avila Sawyer, Auguste Jean, Joseph Harvey, Laurent Audette, Roderique Descheneaux, Arthur Smith and others.

Church News

Rev. F. W. Lockwood of Cambridge preached at the First Baptist church yesterday and the text of his sermon was "Angels and Their Delight" and "The Function of Thought." Friday evening the meeting will be addressed by Rev. A. Bellondi, Italian missionary in Lawrence.

The special services at the First Evangelical church came to a close last night and the attendance was very large. Evangelist Stevens preached three strong sermons during the day and Mr. Ingler sang.

An enjoyable party was held at the First Trinitarian Congregational church Saturday afternoon. An entertainment program was rendered and games were played.

VOTE ON 8 MEASURES

Town Meeting Day in Vermont Tomorrow

MONTPELIER, Vt., March 3.—The acceptance or rejection of eight proposed amendments to the constitution and a vote on a referendum is expected to make town day in Vermont tomorrow one of the most important since the adoption of local option 10 years ago.

Of the eight measures submitted to the people by the recent legislature, four are of unusual interest.

These changes are: First, requiring a two-thirds vote instead of a majority vote in the legislature to override a veto; second, changing the date of the state election from September to November and the session of the legislature from October to January; third, giving the legislature equal power with the governor in granting pardons and fourth, giving the legislature authority to pass a workingmen's compensation act.

The other four would change the title of supreme court judges to justices; require a request from five members for a roll call in either branch of the legislature; provide for the incorporation of religious, charitable, educational and penal institutions without a special act of the legislature, and a revision of the constitution on the basis of the acts accepted at this year's town meetings.

The referendum would permit the city and town accepting it, to appropriate $200 for school inspection.

The 246 cities and towns will select their officers for the coming year, vote on the proposed amendments and the referendum, and settle the license question.

Since local option went into effect 10 years ago, the number of license towns has been gradually decreasing and in 1912 only four out of six cities and 17 out of 240 towns voted in favor of liquor selling. Ten years ago 92 out of the 246 cities and towns voted "yes."

J. L. CHALIFOUX CO.

COR. CENTRAL & MIDDLE STS

After Supper Sale

5.30 TO 9.30 TONIGHT

Ladies' 39c Hose at..... 11c

Ladies' Black Silk Hose, seconds. Imperfections are very slight.

BARGAINLAND

Ladies' 59c Underwear at... 29c

Ladies' Jersey Fleeced Union Suits, bleached, regular and out sizes.

BARGAINLAND

Ladies' 10c Collar Supports at 4c

Ladies' Flexible Collar Supports, made of finest wire, 2 1-2 to 3 1-2 inches, white only.

BARGAINLAND

Ladies' $2.50 Petticoats at.. $1.69

25 New Messaline Silk Petticoats, made in all the new shades.

MAIN FLOOR—LADIES' DEPT.

Ladies' $1.50 Waists at..... 79c

5 dozen New Spring Waists, high and low neck, Bulgarian trimming, voile.

MAIN FLOOR—LADIES' DEPT.

38TH BIRTHDAY SALE STARTS FRIDAY

WATCH PAPERS

The Harvest of Health

Wheat flour made into bread yields more nourishment with less tax on the digestion than any other food.

That's why big bread eaters are generally the healthiest people. They get all the nourishment their bodies require without loading their stomachs and clogging their systems with heavy foods, of which a large percentage is waste.

You should eat more bread

for your health's sake and for the sake of economy. You'll be surprised at the way you can cut down your living cost by eating more bread and less high-cost foods—and you'll be all the better for it physically. Try it—and to be sure that you get the best bread—the lightest and most digestible kind,

Eat bread made with FLEISCHMANN'S YEAST

Ask your grocer or baker for the new Fleischmann book, "Good Things to Eat Made with Bread," containing recipes for many delightful and economical dishes

DIVORCE YOURSELF

From the idea that all bakers' breads are soggy and not well baked. If, in the past, you have been unfortunate enough to buy bread, which failed to give you the satisfaction and comfort in eating it, that you deserved, buy your bread at one of our three bakeries the next time and note the difference in bread made of Fleischmann's yeast and King Arthur flour, and that made with inferior goods.

JOHNSTON'S

PURE FOOD BAKERIES

15 East Merrimack Street
School St. and Broadway;
467 Lawrence Street

NEWS OF SOUTH END AND SOME OF ITS PROSPERING INDUSTRIES—SOME PUBLIC IMPROVEMENTS DEMANDED

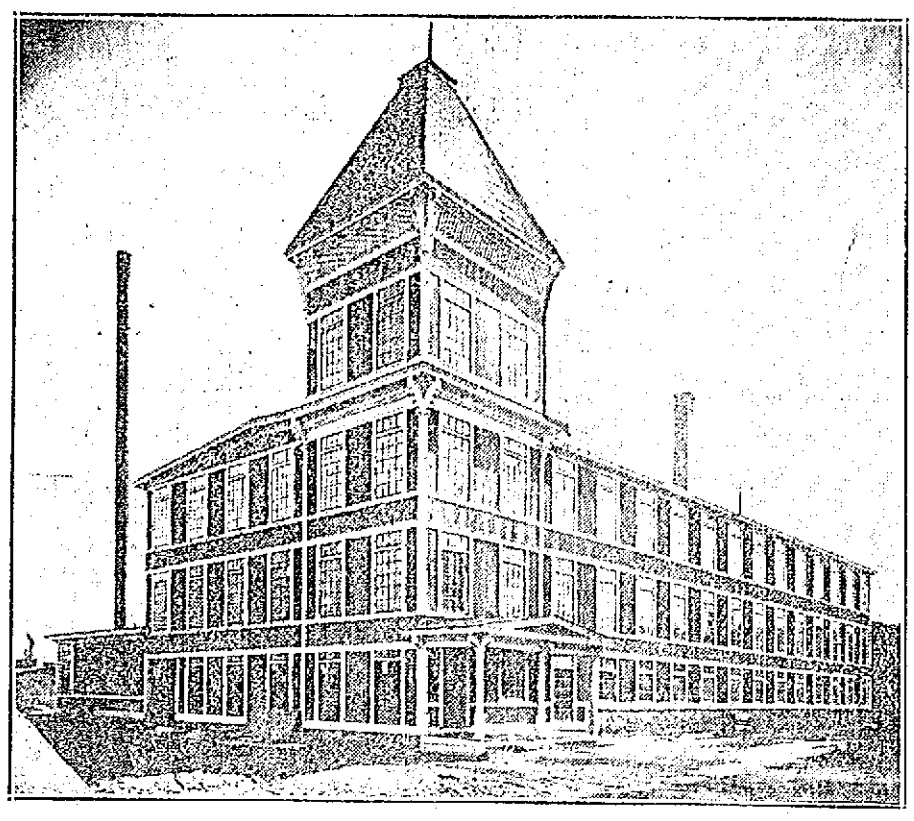

THE SHOE SHOP OF MESSRS. FEELY & ADAMS

In the South End district in the vicinity of Tanner street there is a number of shops of all descriptions, but there probably is not one so interesting as that of Mears, Feely & Adams, shoe manufacturers, which was established in Lowell some two years ago. This plant although not very large is turning out a large amount of work, despite the fact that the employes are given as much liberty with the exception of smoking as they would take at home. One of the proprietors in conversation with the writer said he feels as though the company will be forced to enlarge the plant in a short time if business keeps on. Some of the help are requested to work two or three nights a week, and the force of workmen although turning out a large amount of work daily can hardly keep up with the orders.

The company is composed of Messrs. Ralph H. Mears of Arlington; John W. Feely of New Hampshire and James Adams of Dorchester. These three men have considerable knowledge of the shoe industry and under their management their business has progressed far more than it was expected. Mr. Feely is constantly at the shop acting as manager and he is now making his home in this city. He thinks a lot of the Lowell board of trade which was responsible for his coming to this city, and he is now one of its devoted members.

When the company was formed a desirable location was looked for, and at the request of the members of the board of trade the three men came to Lowell and looked over the prospects of opening a shoe shop in this city, but not before looking over several centres which were noted for the manufacturing of shoes. Finally they decided to open their shop in this city and secured a large plant in Tanner street, opposite the building occupied by the Ideal Comb Co. Some fifty hands were employed and the manufacturing of women's medium priced shoes was started.

The force was gradually increased and now there are 160 names on the payroll, and the company is occupying the three floors of the building with a floor area of about 30,000 square feet. Several machines were installed, and a short time ago several new machines were received and they will soon be put in place. The factory is conducted on the open shop system, and Mr. Feely said up to the present time the company has the reputation of not discharging any help, for the same people who were hired at the opening of the plant are still there, and additional help was hired since. The firm is turning out about 1500 pairs of shoes a day and before long they intend to enlarge the plant and turn out probably double that amount of work.

Through the courtesy of the manager the writer was escorted through the entire plant and showed how a shoe is manufactured. The first department visited was on the third floor, where the shoe is started. That is where the upper part of the shoe is cut and sewed, the former being done by men, while the other is worked by women. From that department the writer was escorted through every room in the factory and the work was indeed very interesting.

A fact which greatly surprised him, however, is that the employes are permitted to sing and chat together, which is very seldom allowed in establishments of this kind. Mr. Feely in reply to a question from the writer on the liberty given the help said the company did not want to run their plant on a state prison system. "If the help are a few minutes late we do not mind it, or if they desire to leave a few minutes sooner at the close of the working hours, we do not object. We get as much work from our help when the foremen are not around as we do when they are in the departments, and that is because we treat them all alike, that is, in a fair and just way and are not too severe."

The firm is turning out all sorts of medium price shoes including the velvet, tan and white canvas. Particular attention is given to the manufacturing of the latter, however, as this shoe is very easy to soil, and in order to pass it through all operations without soiling it, the shoe is covered with an oiled paper and this is not taken off until the shoe is almost finished.

Better Streets

The South End district is progressing rapidly and with the line of industry already established in that section it would be well to give that end of Lowell particular attention especially for the improvements of streets. Maple and Lincoln streets are in a deplorable condition, this being due to heavy teaming on those two streets. The residents say there has been no repairing done there for years and the streets do certainly look it, being rough with stones and holes are plentiful. A little macadam would greatly relieve this condition.

Playgrounds Needed

A park or playground is also badly needed in that section, and many suggest that the city purchase what is known as the old Fair grounds, which would be a most desirable site for both. This tract of land is very large and would make as fine a ball ground as can be found in the city. It is private land and games or amusements of any kind are prohibited there. There have been petitions circulated around the district for the purchase of that land by the city, but as yet nothing has been done, and it is stated that another petition will soon be circulated and this time it is said the matter will be pushed.

Chambers Street Extension

Another important matter is the Chambers street extension. This is a short street extending from Gorham street to the Bunting mill, following Hale's brook. Some time ago a petition signed by Very Rev. T. Wade Smith, O. M. I. and several other prominent men of the district was presented to the municipal council for the extension of the said street to Andrews street. A hearing was given and a large number of citizens including officials of the Heinze Electric Co. the Wamesit Power Co. and the Bunting mill were present and all spoke in favor of the proposed extension, but the matter rested there.

The extension of Chambers street would mean better fire protection for the residents of both streets and would also give access to teamsters. Formerly vehicles were allowed to go through on private land owned by the U. S. Bunting Co., but later this passageway was closed and now in order to reach Andrews street from Gorham street one has to go through Moore street which means a great loss of time. It would cost the city a little money to put the street through, but the expenditure would mean a lot to those interested and to the public in general.

Good Skating

That portion of Hale's brook in the rear of St. Peter's orphanage in Chelmsford street up to a few days ago provided great amusement for the young and old of the district, for it was frozen over and was a great place for skating. The children especially took advantage of the clear ice to indulge their favorite sport and hundreds of boys and girls frequented this place between the school hours.

Tearing Down Coal Shed

The large coal shed owned by the New York, New Haven & Hartford railroad Co. in Maple street is being torn down and just what will be done on the site of this building is not known. This was formerly used for the coaling of engines of the company, but since the merging of this company with the B. M., the coaling has been done at the round house of the latter company. The shed is practically new and most of the wood is being given away to boys and girls who carry it home for fuel.

Business Dull at Bunting

Work at the U. S. Bunting Co. in Crosby street is reported as being rather slack. One of the officials of the mill in conversation with the writer stated that although the plant is being kept running full time, some of the help are being laid off. However, it is expected that orders will soon come in and the plant will take its original course.

The Manhattan Club

A very popular organization in the South End district is the Manhattan club, with quarters in Gorham street near the Fair grounds. This club was organized several years ago. It is very prosperous and boasts of a large and representative membership. The quarters are among the best appointed in the city, and at the present time are being renovated. The interior and exterior of the edifice are being painted, and alterations are being made to the walls and floors.

The members of the club are making preparations for a farmers' ball which will be held in the near future in the place of the annual summer party. If the coming event is to be judged by the one organized by the club last year for the Sacred Heart parish, a flattering success will surely crown the efforts of those in charge.

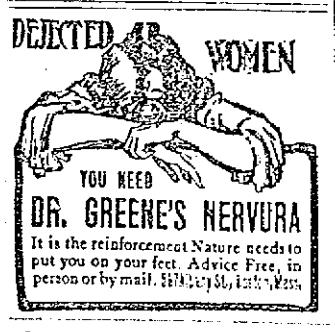

ANNOUNCEMENT

Lowell, Mass., March 1, 1913

Frederic A. Fisher, Frederick P. Marble, Edward Fisher, and Charles L. Hildreth announce the removal of their law offices to the 8th floor of The New Sun Building, Merrimack Square. Elevator service. Telephone.

"WHITE DAISY" TEA

The best effort of the tea grower

Sold at all grocery and provision stores.

T. A. D. SULLIVAN

SOLE DISTRIBUTOR

STRIKE RIOT AT MILFORD

The Non-Union Workers Were Attacked

MILFORD, March 3.—A small riot took place today in front of the Archer Rubber Co. factory, where 50 employes are on strike for higher wages and better working conditions. Several non-union men were badly bruised and two policemen who attempted to stop the fighting were themselves overpowered. The mill owners telephoned to police headquarters and the entire force on duty responded but by the time the officers arrived at the mill the battle had ceased. No arrests were made.

THE HAMILTON WATCH

Is in a class all by itself; strictly high grade, a perfect timekeeper.

Millard F. Wood

The Jeweler

104 MERRIMACK ST., FACING JOHN ST.

We have a new lot of all grades; prices are $15.00 to $60.00 for the movements.

THE SUN

IS ON SALE

AT BOTH NEWS STANDS

IN THE UNION STATION

BOSTON

NIECE TO GREET WILSON

Miss Alice Wilson at Washington

WASHINGTON, March 3—When President-elect Wilson enters the capital this afternoon among the first to greet him will be his niece, Miss Alice Wilson, who has just arrived from Belmont seminary at Nashville, Tenn., where she is a student. Miss Wilson is 18, a blonde and attractive. She is a member of the junior class at Belmont.

Accompanied by 125 of her college mates, Miss Wilson made the trip here to see her distinguished uncle inducted into office. The girls will leave on a special train for New York Wednesday, proceeding thence to Norfolk, Va., then by boat, and then taking another special train from the Virginia city to their home.

ARBITRATE WAGE DISPUTE

Third Member of Board Chosen Today

WASHINGTON, March 3.—William D. Chambers of Washington, D. C., former chief justice of the International court at Samoa and a former member of the Spanish treaty claims committee, was today chosen as the third arbitrator in the wage dispute between the eastern railroads and their firemen. W. D. Atterbury, vice president of the Pennsylvania and Albert Phillips, vice president of the firemen's organization are the others.

INDIANS AT INAUGURAL

Redskins to Parade—Will Go to Kansas City

WASHINGTON, March 3.—Just as soon as they have passed in review in the inaugural parade before the great white father, the band of Indian chiefs now here may start on a marathon race with Kansas City as the goal and Miss May Altemus of that city as the prize. Miss Altemus some time since wrote to Chairman Harper of the civic organization committee that she was 35 years old and entertained a strong desire to be an Indian squaw. She added that none but wealthy chiefs need apply. Chief Richard Sanderbille of the Blackfeet tribe of Montana informed Chairman Harper today that a number of the chiefs would stop off at Kansas City on their way west. There are a number of white women, according to the redskins, who have married into their tribe and they make ideal wives.

CHELMSFORD

During the absence of Elmer R. Hill, who has gone to Washington, D. C., to witness President-elect Wilson's inauguration, Winslow P. George will perform his duties as station agent at the New York, New Haven & Hartford railroad station. Mr. Hill, who is staying with his brother, Hermon H. Hill of Washington, intends to return in one week.

In one of his recent visits to New York, Mr. Emile Paignon of the South village purchased a handsome little donkey and an outfit to lighten the hearts of his children.

At the Central Congregational church the pastor, Rev. Earl Alan Roadman, preached for his sermon at the Sunday morning services the third sermon in a series of "The Mind of Christ." Yesterday's theme was "The Mind of Christ in Personal Devotion." The Christian Endeavor society, headed by Banford Liddy, held a well attended meeting last evening in the vestry of the church.

At the Central Unitarian church, Rev. L. L. Greene spoke on "Keeping the Faith," at his Sunday morning services.

The Rev. Charles H. Ellis of the Central Baptist church took for his Sunday morning theme, "Important Points in the Life of Christ—The Path of Obedience." At the evening service he spoke on "If Christ Should Come to Chelmsford."

The subject of the sermon at All Saints' church on Sunday morning by the rector, Rev. Wilson Waters, was "The Glorification of the Commonplace." The Rev. Wilson Waters conducted services in the North Chelmsford town hall on Sunday afternoon at 3 o'clock before a very large attendance.

When each family around the Central part of Chelmsford owns between three and ten cats and each cat belongs to some particular "Thomas quartet" who thinks it a duty to entertain the neighborhood each night back of the grain mill, it is time they were all shipped to the feline paradise.

Mr. George M. Wright, Chelmsford's ice King, completed the cutting of over 15,000 tons of 11-inch ice of very high quality on Russell's pond on Saturday.

A very pleasant surprise party was given to Mrs. Emma Edwards in remembrance of her birthday anniversary by a number of her friends the past week. The guests presented her with a silver coffee pot. After a pleasant afternoon refreshments were served by the hostess.

GRANDSTAND IS BURNED

Structure at Manchester, N. H., Driving Park, Ignited by Tramps, Easy Prey to Flames

MANCHESTER, N. H., March 3.—Fire, believed to have been set by tramps, totally destroyed the large wooden grandstand at the Manchester driving park last night. The park is about two miles out of the city and the blaze, when discovered, was under such headway that the most the firemen could do was to protect adjoining buildings from sparks, carried for a considerable distance by the high wind.

The park was purchased a short time ago by Lawrence J. Harrington of this city from the Manchester Driving club, which recently went out of existence.

WOMEN THAT MEN ADMIRE

It is true men admire a pretty face and a good figure, but sooner or later they learn that it is the healthy, happy woman that is most of all to be admired. Women who are troubled with nervousness, backache, the blues or other symptoms incident to female ills that drag a woman down to despair should not forget that Lydia E. Pinkham's Vegetable Compound has brought health and happiness to more women in America than any other remedy and should at least give it a trial.

Can We Help You?
(As We Helped This Man)

Herbert O. Russell is a farmer in North Hadley, Mass., who turned a threatened loss, not only to himself but to his neighbors, into a highly profitable business transaction by making judicious use of the telephone toll lines. He is the Mr. Blank of the following story which appeared in TELEPHONE TOPICS. We use his name by permission:

A HADLEY PASTORAL

The fertile fields of old Hadley are especially adapted for raising tobacco and onions and especially onions, which are usually a very profitable crop. This year the crop was larger than ever before—bumper to the nth. Prices at once shrunk alarmingly until it came to be a grave question whether it was worth while to market the crop. Some farmers became discouraged and left the crop to rot in the fields. One gave the subject careful thought. While he was pondering the question his glance fell upon the telephone in his kitchen. Could that be the answer?

The next day he called on Manager Proctor for information. He secured full particulars about our toll facilities, then went home and planned a sales campaign by telephone. Each evening the family carefully studied the directories and made up a list of wholesale commission dealers in the large cities.

Early each morning Mr. Blank called them by telephone. Results were immediate and surprising. He made satisfactory terms in short order for the sale of his entire crop and before long he was shipping onions by the carload. After he disposed of his own crop, the commission merchants continued their demands for more onions, and Mr. Blank commenced buying his neighbors' crops which he sold at a good profit. As a result of his work he has sold twenty-one carloads of onions. It need not be added that he is extremely grateful for the resources of our telephone service.

Are you, Mr. Farmer or Business Man, confronted with a distribution problem of any kind? Let us help you, if we can. Call your Local Manager and see what he can suggest. In Greater Boston telephone (free of charge) to Fort Hill 7600, the Contract Department.

NEW ENGLAND TELEPHONE & TELEGRAPH CO. LOCAL AND LONG DISTANCE TELEPHONE BELL SYSTEM AMERICAN TELEPHONE & TELEGRAPH CO.

FIGHT FIRE WITH PRAYER

Band of Shilohites in Supplication

DURHAM, Me., March 3.—The main building at Shiloh narrowly escaped destruction by fire yesterday, and it was only by the prompt arrival of help from Lisbon Falls that the big structure was saved.

The fire started from an overheated stove funnel in "David's Tower" and spread through the partitions. The 200 people living in the building were all summoned to fight the flames, except the detail of men and women constantly praying in "Jerusalem Tower."

This praying band continued its task with added fervor, and last night the leaders of the Holy Ghost and Us society are claiming the power of prayer was well demonstrated yesterday.

The fire burned through the side of the building so that the flames could be seen from the road, but no one except Shilohites was admitted to the building, so the extent of the damage cannot be learned. None of the leaders of the society is willing to discuss the fire.

The destruction of the huge building by fire has been frequently predicted.

BURNS PROVE FATAL

Worcester Man Victim of Explosion

WORCESTER, March 3.—Wm. King, aged 27, was so badly burned at his boarding place at 28 Lincoln street early yesterday morning that he died at the City hospital yesterday afternoon.

King went to the bathroom at midnight and either dropped or knocked over a kerosene lamp, which exploded and ignited his clothing. His cries attracted the attention of other persons in the house, who, after smashing down the door which had been locked by an automatic catch, found King on the floor with practically all his clothing afire. The flames spread to the woodwork and a call was sent to a nearby fire station. When the firemen arrived they quickly extinguished the burning woodwork and summoned the police ambulance.

Dr. John F. Moore, police surgeon, tore off the smoldering clothing from King's body and after easing the pain as much as possible ordered a fast drive to the City hospital. King's name was immediately placed on the dangerous list at the hospital. King was in a semi-conscious condition, but during the morning suffered a relapse, which resulted in his death yesterday afternoon.

As far as known here he has no living relatives.

Arrested for Lawrence Police

MANCHESTER, N. H., March 3—Leon Gucket was arrested here yesterday for the authorities in Lawrence and was taken to that city last night by Sergt. O'Brien of the Lawrence police. The charge against Gucket is breaking and entering. He was arrested on a similar charge in this city and served a jail sentence. His term recently expired and the Lawrence police, hearing of this asked for his arrest.

HONOR FOR PRINCETON

Wilson is 2nd President From University

PRINCETON, N. J., March 3—Another page was added to the history of Princeton when it sent forth Woodrow Wilson to the white house today.

Just a century ago James Madison, one of the early graduates of Princeton, was inaugurated president of the United States. The little town also saw much of George Washington when he received the thanks of the continental congress for his services during the revolution. The congress had been meeting in Nassau hall, the principal building of the college. Not until the close of the 19th century did Princeton receive another of the nation's presidents, when Grover Cleveland, the last democratic president, come here to spend his last years and was elected a member of the board of trustees over which Mr. Wilson as president of the university presided. The students of the university joined with the townsfolk in giving Mr. Wilson a farewell demonstration.

TAFT TO TAKE CHAIR

Mrs. Taft Will Claim the Autograph Album

WASHINGTON, March 3.—When Mrs. Taft leaves the White House tomorrow she will take with her the autograph album in which notable visitors during the past four years have inscribed their names. Mrs. Taft will be merely following precedent in taking the album with her, for the book always has gone to the mistress of the White House when she leaves the executive mansion.

The president will take with him as a reminder of his four strenuous years, the chair in which he sat in presiding over the deliberations of his cabinet. His desk chair also will be packed with his belongings.

Supreme Court Session

WASHINGTON, March 3.—Although the supreme court held a session today it announced no decisions in any of the important rate cases.

Let's Build Up New England

¶ The Industrial Bureau of the New England Lines wants YOU to help it build business for New England.

¶ The Bureau was established less than two years ago by the New Haven, Boston & Maine and Maine Central Railroads.

¶ It has already brought to New England seventy-eight new manufacturing enterprises, representing a total investment of $3,350,000 and employing 4,000 persons.

¶ Chambers of Commerce, boards of trade and other business associations have helped in this splendid achievement.

¶ You, too, can help. How?

¶ *The moment you hear of anybody seeking a factory or a site for a new industry, or if you know of a New England industry that wants to increase its facilities, just notify the Industrial Bureau, South Station, Boston.*

¶ The Bureau will get busy.

The New England Lines

ANNIVERSARY OF ROBERT EMMET

Observed by Celtic Associates at Their Hall—Leading Address by Jeremiah O'Sullivan

The 135th anniversary of Robert Emmet's birth was celebrated in a very enthusiastic manner by the Celtic association at their hall, 32 Middle street, yesterday afternoon. This association has branches all over New England and in Canada and the middle west. At yesterday's meeting there was a delegation from Montreal, a number of prominent men from Boston and P. J. Judge of Holyoke, who is a leading official of the organization. The meeting was called to order by James O'Sullivan as presiding officer and the latter was presented a beautiful bouquet by the members in recognition of his active service in the interest of the society.

The first speaker called upon was Lawyer William D. Reagan, who delivered a polished address upon the life and work of Robert Emmet. Mr. Reagan was listened to attentively and his address dealt with motives which inspired Robert Emmet to risk his life in an effort to secure the independence of his native country.

Mr. P. J. Judge of Holyoke congratulated the association upon the splendid meeting, stating that it was a tribute to the officers to see such a great assembly of Irishmen gathered together to commemorate the life and work of Robert Emmet. He pleaded for united action among all Irish societies now rapidly moving towards the goal of independence. Mr. Judge was warmly applauded at the close of his address. He stated that Holyoke would observe Emmet's birthday next Sunday and that the speakers would be Christopher Callahan of that city and Superintendent Molloy of Lowell.

Mr. James Coughlin, the well known elocutionist, was called upon and rendered in a very dramatic manner the well known poem "Shamus O'Brien." Bartholomew Crowley of Haverhill delivered a brief and pointed address complimenting the officers of the organization upon the splendid meeting and the advance in membership which shows the society to have over 500 members.

Jeremiah O'Sullivan's Address

Jeremiah O'Sullivan, Esq., delivered the formal address of the occasion dealing with the life and work of Robert Emmet. He received a cordial reception and spoke as follows:

All Irishmen have come to regard the name of Robert Emmet as particularly dear to the hearts of descendants of the Emerald Isle. But although the name is a household word among our people, the man himself and the things which have made him noted are probably but little known and understood by some of us. I confess that many of my ideas of his character and life require a great deal of revising after I had studied him a little more closely. From the brief history I had gleaned from different sources, it seemed to me that Robert Emmet was but a boy in intellect and judgment as well as in years, that his ambition and foolhardy love of adventure had brought upon him an untimely and unfortunate fate. The one event for which he suffered martyrdom and ignominy, the insurrection and rebellion planned by him in 1803, had impressed itself upon me as an unwise and ill-judged affair. But after considering the facts in the light of the age and conditions in which he lived, the conclusion was forced upon me that Robert Emmet, although a boy in years, possessed mature judgment, remarkable keenness of perception, and deep and abiding loyalty to Ireland and her cause.

He was born of Protestant parent in the city of Cork on March 4, 1778. His father was a doctor. He was originally intended for the bar and in 1793 was sent to Trinity college. His parents were not possessed of any great means, but they were comfortably situated and were highly regarded in Dublin. While at college Emmet took a great interest in speaking and debating, and soon ranked as the best orator in college. He also distinguished himself by unusual brilliancy in all branches of learning. In 1798 the Society of United Irishmen had spread so rapidly that Robert Emmet, with the enthusiasm and patriotism of youth, was quick to join its ranks and became an active partisan in proclaiming the rights of Ireland to freedom and self-government. Shortly afterward he was expelled from Trinity college because of certain statements made in debate reflecting upon the English government. For a short time he lived with a brother at Fort George, and later travelled through Spain, Holland and Switzerland. He visited Paris and called upon no less a personage than Napoleon Bonaparte. He talked over the situation in Ireland with Bonaparte and Tallyrand and obtained a promise of assistance from France in a scheme to organize a rebellion in Ireland, which had already formed in the mind of this boy, then only 21 years of age. The fact that such eminent men as Bonaparte and Tallyrand should have given heed to the plans of this stripling indicates their idea of his mental caliber. He returned to prepare plans for the great work which he had undertaken.

You must remember that less than four years prior to this time, the rebellion of '98 had met with a dismal failure; that it had been planned carefully painstakingly by the foremost men in Ireland; that thousands of men had been armed and drilled secretly for what was to be the great struggle for Ireland's independence, but in spite of all this preparation it failed miserably and caused untold suffering and bloodshed. What must have been the sublime courage of the boy, Robert Emmet, who under these circumstances, with no influence, no wealth, no knowledge of warfare and its strategy, with no definite assurance of help or assistance from any source, started out to free Ireland from the greatest nation in the world. It looks like the act of a dreamer and adventurer. But let us see how well he planned and why his efforts met with failure.

His father died and left him some stock, worth $7500. This he turned into cash and with it purchased ammunition, guns and weapons of all descriptions. He secured several houses and, storing his supplies in them, made them the headquarters of his forces. For several months he pursued his plans; organized bodies of men in various counties of Ireland; appointed sub-officers, outlined to them the details of the movement by which he hoped to overthrow the English rule. He succeeded in obtaining the pledges of several thousand Irishmen to stand by him in the struggle.

JEREMIAH O'SULLIVAN, ESQ.

It was his intention to appoint a certain day upon which these various forces should come to Dublin speedily and without attracting attention; and when there to arm them with the weapons already procured and to make a concerted and determined attack upon Dublin castle. If he should succeed in captuding it, he felt that the Irish people would become aroused and would rally to his assistance. This with the help which he expected from France about this time, would have well nigh accomplished his object. How ably and quietly he conducted all these operations can be judged from the fact that the government remained in absolute ignorance of his scheme until the moment of the outbreak. The day set was July 23, 1803. Through the treachery of some of his trusted lieutenants, the forces from the adjoining counties were notified that the date had been postponed. Emmet was waiting with a body of 100 men for their arrival. But they failed to come. He was about to give up the attack until some future day when one of his lieutenants rushed into the headquarters and gave the alarm: "We are all lost, the army is coming on us." Emmet, fearing that they would be attacked in the house, rushed forth with his band of 100. They were joined by the noisy rabble and by a mob only too eager to indulge in pillage and slaughter. Emmet saw that there was no army coming and attempted to withdraw. But it was too late. The bloodthirsty mob shot and killed the lord chief justice of Ireland, who was passing with a party of men and women. Emmet himself rescued the women from the mob, and seeing the hopelessness of the situation, fled to the Wicklow hills. Upwards of 25 innocent people were butchered before the riot was quelled. A search was made for Emmet. He had plenty of time to escape, but refused to leave Ireland without bidding farewell to his sweetheart, Sarah Curran. The delay was fatal. He was arrested. While in prison he tried to induce the jailer by a gift of money to deliver a letter to Miss Curran, but the official gave it to the attorney general instead. He offered to plead guilty and speak no word of defense if they would deliver this letter to his sweetheart, but the offer was refused. He was tried and convicted in September and hanged on the following day.

Miss Curran never recovered from the shock of her lover's tragic death, and soon followed him to the grave with a broken heart.

Another pathetic incident connected with the death of Emmet was the loyalty and devotion of his mother. He tried by every artifice and ruse to see her before the fatal day, but all in vain. His attorney visited him on the day of his execution and asked him if he would like to see his mother, and the poor boy, for he was only a boy, with tears in his eyes, said: "Oh, what would I not give to see her!" "Then," said he, "you will see her this day." His mother had died the day before. Emmet stood motionless and silent for some moments and then said, "It is better so."

This is a brief account of the main events of poor Robert Emmet's life. A more pitiful story was never told—a boy sacrificing his home, his life, his family, his friends, his sweetheart for his country. Was there ever a more sublime example of loyalty and patriotism in the history of mankind? True it is that he was branded as a traitor and found guilty of treason. But every man who has attempted to raise his hand against despotic and tyrannical power has been branded as a traitor if he failed, but a hero and a patriot if he succeeded. Every blow that was ever struck for freedom and justice has been an act of treason against some government or other. Washington and the other revolutionists were guilty of treason against the mother country and the penalty for their failure would have been an ignominious death upon the scaffold. Washington succeeded where Robert Emmet failed, and if you believe that Ireland was as much the victim of injustice in 1803 as this country was in 1776 you must believe that Emmet was a truly great benefactor, entitled to stand in history's pages by the side of Washington and all those heroes who inaugurated the reign of freedom and equality, not only for us, but for millions yet unborn.

Emmet was not a hare-brained youth, nor was his rebellion ill-advised and idiotic. No insurrection was ever devised more carefully, more secretly or more wisely. For six months the government obtained no clue to the manifold preparations that were being made. It failed not because of any flaw in the plans but it failed for the same reason that the rebellion of '98 failed, for the same reason that nearly all rebellions have failed, because they were black-hearted scoundrels who betrayed their own people into the enemy's hands.

There is no question of his legal guilt under the laws of his country, but there is a question of his moral guilt. If he had succeeded, the world would have placed no taint upon him. But moral right and wrong does not depend on success or failure. Emmet was striking a blow, not only for the rights of his own country but for those of every other enslaved and downtrodden country the world over and in so doing he was performing a priceless and sublime service to mankind. Nothing could be more moral or free from the taint of crime. Emmet was given a speedy trial, made practically no defense and was convicted. The next day, with the fire of patriotic courage and unbroken spirit in his eyes he walked to the scaffold without a fear or a tremor and gave up his young life full of promise for what? for his country, the grandest and most disinterested example of heroism that man can give.

The delegation from Montreal were called upon in turn each making a brief address. The principal speaker, however, was Thomas Heavers, who made an address that bristled with expressions of fervent patriotism. He was followed by Capt. Kane, Capt. Doyle and Patrick Scullion the latter a prominent merchant of Montreal.

E. J. Gallagher spoke of Ireland's struggle for home rule and stated that but for the financial aid from this country the Irish party under Mr. Redmond would never have been able to keep up such a continuous campaign for so many years.

John W. McEvoy, Esq., delivered an interesting address upon Emmet, his life and his martyrdom. He predicted that the day is not far distant when Emmet's ideas will be realized. His address was interesting and instructive.

Other speakers heard were Rep. Dennis Murphy, Senator Draper, Dr. J. B. O'Connor of Lowell and John J. Reynolds of Roxbury. There were songs by Messrs. Green, Moran and others and selections by Sheehan's orchestra.

"THROW UP YOUR HANDS, PARDNER"
MONDAY and TUESDAY
The Four-act Drama
Jesse James
By the Lorne Elwyn Stock Co.
WEIRD, VIVID, LURID
"SHELLERDRAMMER"
Back to the Olden Days
ACADEMY
Also five reels of good photo-plays

Under authority of Section 40, Chapter 590, of the Acts of 1908, I, Peter Kafantaros, of Lowell, Mass., do hereby give notice that I have made written application to the Lowell Institution for Savings, Lowell, Mass., for a duplicate deposit book of Account No. 19716?, standing in the name of Peter Kafantaros, and which said deposit book is lost or destroyed.
PETER KAFANTAROS.
Lowell, Mass., March 3, 1913.

FUNERALS

FRATUS—The funeral of Anthony Fratus took place Saturday afternoon from the home of his parents, 272 Lakeview avenue. The burial was in the family lot in St. Patrick's cemetery and was in charge of James W. McKenna.

LYNCH—The funeral of Mrs. Bridget Lynch was held from the funeral parlors of Young & Blake on Saturday. A funeral mass was celebrated at St. Michael's church, Rev. John Shaw being the celebrant. Miss Carolyn White was the organist, and the soloist was Mr. Thomas Bouliger. Burial was in St. Patrick's cemetery, where the committal service was read by Rev. Fr. Murphy. The funeral was under the direction of Undertakers Young & Blake.

McCULLUM—The funeral of John E. McCullum was held Saturday afternoon from his home, 78 Seventeenth street, and was well attended by relatives and friends. Rev. A. B. Riggs, pastor of the Pentecostal church, was the officiating clergyman and was assisted by Rev. E. E. Martin. Appropriate selections were sung by Miss Wright and Mr. A. F. Ingler. There were many floral offerings. The bearers were Messrs. A. Clarke, Amos Lunn, Thomas Brown, and A. H. Mayo. The burial was in the Edson cemetery in charge of Undertaker George M. Eastman.

BEE—The funeral services of Henry C. Bee were held at his home, 35 Royal street on Saturday afternoon. The services were conducted by Rev. C. E. Williams, pastor of the First Trinitarian church. Mrs. F. E. Roberts and Mrs. H. E. Symonds sang very beautifully "Lead Kindly Light," "Softly and Tenderly" and "The Christian's Goodnight." Passaconaway tribe of Red Men was represented by Thomas H. Sellers, Edward Crompton, George A. Frost and Albert Shepherd. The Knights of Pythias, who performed the committal services of their order, were Messrs. A. E. Joy, R. J. Fullerton, A. J. Bumps and F. J. Prescott. The flowers were many and beautiful. The bearers were Messrs. H. V. Kittredge, N. C. Hill, F. W. Island and Edward Crompton. Burial was in the family lot in the Edson cemetery where the burial service was read by the Rev. Mr. Williams. The funeral was under the direction of Undertakers Young & Blake.

PHILIPKOULAS—The funeral of the late Nicholas Philipkoulas took place Sunday afternoon at 3 o'clock from the chapel of J. F. O'Donnell & Sons and was largely attended. The cortege proceeded to the Holy Trinity Greek church where at 2.30 o'clock services were held, Rev. C. H. Demetry officiating. The burial was in the Edson cemetery in charge of Undertakers J. F. O'Donnell & Sons.

GALLAGHER—The funeral of the late Susan Gallagher took place this morning at 8.30 from her late home, 87 Chestnut street and was largely attended by sorrowing friends and relatives. The funeral cortege proceeded to the Immaculate Conception church where at 9 o'clock a solemn mass of requiem was sung by Rev. Dennis Sullivan, O. M. I. The choir sang the Gregorian mass, solos being sustained by Mrs. Philip Murphy and Mr. Charles P. Smith. Mrs. Hugh Walker presided at the organ. There were many large and beautiful floral tributes. The bearers were Messrs. John, Wm. and Thomas Quinlan and George Hurley. Mr. Charles Gallagher had charge of the funeral arrangements. Burial was in St. Patrick's cemetery where the committal prayers were read by Rev. Fr. Sullivan, O. M. I., under the direction of Undertakers M. H. McDonough Sons.

HANSEN—The funeral of Mrs. Mary Hansen took place this morning at 8.15 o'clock from the home of her sister, Mrs. Joseph Carr, 49 Tolman avenue and was largely attended by relatives and friends. The cortege proceeded to St. Columba's church where a high mass of requiem was celebrated at 9 o'clock by Rev. Fr. Walsh, of Reading. The choir under the direction of Miss Catherine Wholly sang the Gregorian mass, Miss Frances Tighe sustaining the solos. Among the floral tributes were a pillow inscribed "Wife," from husband; standing cross inscribed "Sister," from Mr. and Mrs. Joseph A. Carr; large wreath inscribed "At Rest," from Mr. and Mrs. Hansen and family; spray of roses, Mr. and Mrs. Dare. Bearers were Christen Hansen, Jas. McClennon, William J. Dare, William J. Hayes, Terrence E. Cassidy and Henry D. McArthur. Interment was in St. Patrick's cemetery. Rev. John A. Degan read the committal prayers. Undertaker Peter H. Savage in charge of funeral arrangements.

McNULTY—The funeral of Miss Alice McNulty took place this morning at 8.30 o'clock from her late home, 57 Ware street and was largely attended. A funeral high mass was celebrated in St. Peter's church at 9 o'clock by Rev. Fr. Mullin. The Gregorian chant was sung by the choir, the soloists were Miss Gertrude Kelcher and James E. Donnelly. Mrs. Josephine McKennedy was the organist. The burial was in St. Patrick's cemetery, where Rev. Fr. Mullin read the prayers at the grave. The bearers were James Martin, John McQuade, Anthony Doyle, John Tighe, William Doyle and Thomas O'Loughlin. Among the floral offerings were the following:

Large pillow inscribed "Our Alice," from the family; spray of lilies and pinks from Sadie and Eva Cox; standing crown and cross inscribed "Farewell, Alice," from the knitting room of the Shaw Stocking Co.; standing cross on wreath from the McQuade family; spray of pinks and lilies from Della and Lilla Burns; spray of roses, lilies and pinks from Mr. and Mrs. Connor; standing arch with closed book inscribed "Shopmates," finishing department Heinze Electric Co.; pillow of Easter lilies, pinks and roses, Mr. and Mrs. John O'Loughlin; wreath of roses on base inscribed "Farewell, Alice," Winnifred and Anna O'Loughlin; large cross on base marked "Good Bye, Alice," the magnet department, Heinze Electric Co.; standing wreath on base inscribed "Rest in Peace," Herbert Donohue, Alexander Fawcett, Thomas O'Loughlin, Joseph Drain, Fred Garrick, John McNeese, William Wood and Robert Keeler; spray of lilies and pinks from Miss Marion Joncas; wreath on base from Mrs. Williams and family; spray of pinks, Miss Lena Panton; spray of carnations, the Tighe family; sprays from Mary Murray and Mrs. John Quinn of Salem, Mass., Mr. and Mrs. Carr of Roxbury, Mass. The funeral was in charge of Undertaker Charles H. Molloy.

RILEY—The funeral of Annie M. Riley took place Saturday from her home, 29 Clark street, and was largely attended by relatives and friends. A funeral mass was celebrated at St. Patrick's church by Rev. Joseph Curtin. The choir sang the Gregorian chant, the solos being sung by Miss Alice Murphy and Mr. Andrew McCarthy. Michael J. Johnson was the organist. The bearers were Frank Riley, Michael Rourke, James Rourke, Frank Googan and Thomas Grimshaw. There were many large floral pieces, among which were the following: Standing cross, from Arthur; wreath, Misses Maria and Nellie Gilroy and Mr. and Mrs. Hugh Mellen; wreath, from her family; standing wreath of violets, roses, pinks and ferns, Misses Rose Gaffney, Annie Riley, Annie McCue, the Misses Smith and Miss B. Donohoe; spray of tulips, Mr. and Mrs. William F. Boulger; spray of calla lilies, Mrs. Peter Moynehan; spray of pinks, Thomas Grimshaw and family. Among the out of town people present were: Mrs. Nellie Peringer, Mrs. Rose Searles and Miss Elizabeth Riley of Chelsea; Mr. and Mrs. Frank Grogan of Charlestown, and Mrs. Annie Regan and Miss Anna Regan of Providence, R. I. The burial was in the family lot in St. Patrick's cemetery where the committal prayers were read by Rev. Fr. Curtin. The funeral arrangements were under the direction of Undertaker Peter Davey.

FUNERAL NOTICES

ROONEY—The funeral of the late Mrs. Alice Rooney will take place on Wednesday morning at 8.15 o'clock o'clock from her late home, No. 170 Church street. Funeral high mass of requiem at St. Peter's church at 9 o'clock. The interment will be in St. Patrick's cemetery. Undertaker James H. McDermott in charge.

CARHART—Died March 2, at the Lowell General hospital, Mrs. Elizabeth Carhart, aged 77 years, 2 months and 18 days. Mrs. Carhart's residence was at 72 Congress street. Funeral services will be held at the rooms of Undertaker George W. Healey, 79 Branch street, Tuesday morning at 10 o'clock. Friends are invited without further notice. Kindly omit flowers. Burial will take place at Natick, Mass.

O'CONNELL—The funeral of William O'Connell will take place Wednesday morning from his late home in rear of 40 Mead street. A funeral mass of requiem will be celebrated at St. Peter's church. The hour will be announced later. Undertaker John J. O'Connell in charge.

DONAHUE—The funeral of Mrs. Mary M. Donahue will take place from her late home No. 83 Union street, Wednesday morning at 9 o'clock. A solemn high mass of requiem will be sung at St. Peter's church at 9.45 o'clock. The interment will be in the family lot in St. Patrick's cemetery under the direction of Undertakers J. F. O'Donnell & Sons.

WHITNEY—Died, in Westford, March 1, at his home, George W. Whitney, aged 35 years, 6 months and 7 days. Prayers will be said at his home in Westford, on Tuesday at 12 m. The funeral services will be held at the Edson cemetery chapel in the afternoon at 2.30 o'clock. Friends and relatives are invited to attend without further notice. Undertaker J. A. Weinbeck will have charge of funeral arrangements.

FARRELL—The funeral of Miss Margaret A. Farrell will take place Wednesday morning from her late home, 420 Broadway. A funeral high mass will be celebrated in St. Patrick's church, time to be announced later. Burial will be in St. Patrick's cemetery. Funeral arrangements in charge of Undertaker C. H. Molloy.

DEATHS

GREEN—Mr. L. M. Green died on Friday at his home in Pepperell.

ESSIENDRE—Miss Martha E. Essiendre, aged 32 years, 4 months, 10 days, died Saturday evening at the home of her parents, Mr. and Mrs. Pierre Essiendre of North Chelmsford. She leaves besides her father and mother, Mr. and Mrs. Pierre Essiendre, three brothers, John, Alfred, of North Chelmsford, and Emile in Canada.

FELKER—Mrs. Leonard Felker died at the home of her brother in Eliot, Me., on Saturday, aged 19 years and eight months. Mrs. Felker leaves four children, Mrs. John F. French, Albion L. Felker, both of Tewksbury and Mr. Frank W. Felker and Mrs. Albert F. French of this city; eight grandchildren; one sister, Mrs. Sarah Raitt and a brother, Albert Ferguson, of Eliot, Maine.

CARHART—Mrs. Eliza Carhart of 72 Congress street, died yesterday at the Lowell General hospital, aged 77 years, two months and 18 days.

WHITNEY—George W. Whitney died at his home in Westford on Saturday, aged 35 years, six months and seven days. He leaves his father and mother, Charles H. and Sarah F. Whitney of Westford, and one brother, Charles H. Whitney of 72 West Sixth street, this city.

PITTIS—Mrs. Cora May Pittis, died on Saturday afternoon at her home, 262 Chelmsford street, aged 26 years and five days. She leaves besides her husband, Charles E. Pittis, an infant daughter, a father and mother, Mr. and Mrs. Edward W. Kimball, and two sisters, Miss Gladys B. Kimball and Mrs. Charles Prew.

HART—Mrs. Mary Hart, a well-known resident of this city and a devout attendant of St. Peter's church died this morning at her late home, 22 Abbott street. She leaves to mourn her loss one daughter, Mrs. Livingston of Tewksbury and two sons, John H. and James P. Hart of this city. Funeral notice later.

O'CONNELL—Died in this city, March 3, at St. John's hospital, William O'Connell, aged 28. He leaves a mother and one brother in Ireland and one sister, Christina, and a brother Joseph, of Lowell.

DONAHUE—Mrs. Mary M. Donahue, widow of Daniel Donahue, for the past 60 years a resident of this city and of St. Peter's parish died early this morning at her home, 83 Union street, aged 79 years. She leaves to mourn her loss two sons, Daniel J. and Charles, the latter of Boston, three daughters, Mrs. Thomas Sheehan of Chelmsford, Mass., Mrs. Gilbert Forgays and Mrs. Anna Lyons of this city, two nephews, John J. Cole of the Somerville Journal and William O'Connell and seven grandchildren.

ROONEY—Mrs. Alice Rooney, age 84 years, an old and respected resident of this city died this morning at her home, No. 170 Church street. She leaves to mourn her loss one son, John Rooney, one sister, Mrs. Mary Carey, of St. Louis, Mo., also two grand children, Miss Lillian F. Campbell and James F. Campbell, St. Louis, Mo. papers please copy.

FARRELL—Miss Margaret A. Farrell, aged 17 years, died this morning at the home of her mother, Ellen, 420 Broadway. She leaves to mourn her loss besides her mother, two sisters, the Misses Delia and Annie and two brothers, John and Philip, and her grandmother, Mary Farrell. She was a popular young lady of St. Patrick's parish and leaves a host of friends to mourn her loss.

BLAIS—Joseph Herve, aged three days, died yesterday at the home of the parents, Emilien and Aldea Blais, 55 Salem street.

BRISSETTE—Yvette, aged 9 months, died yesterday at the home of the parents, Ovila and Bernadette Brissette, 24 Coolidge street.

BEWARE CANVASSERS

A person claiming to represent our company has been canvassing Lowell, claiming to sell our medicines.

The Hall & Lyon Company authorizes no agents, peddlers, or house to house canvassers to use its name or sell its remedies.

Beware of such persons.

HALL & LYON CO.
MERRIMACK ST.

MISHAP ON BATTLESHIP

Wyoming Met With Accident in Practice

WASHINGTON, March 3.—Rear Admiral Badger in command of the Atlantic fleet today reported that the new battleship Wyoming had met with a slight accident. During target practice a few days ago the capital square on the trunion block of one of the big turret guns was split. No one was injured and in spite of the damage to the gun it was said it could have again been fired without the least danger. The Wyoming is on her acceptance trials and is proceding toward Norfolk.

Rear Admiral Badger has transferred his flag temporarily to the Connecticut.

THE EARL OF ABERDEEN

To Resign Lord Lieutenancy of Ireland

LONDON, March 3.—The Earl of Aberdeen has decided to resign the lord lieutenancy of Ireland, which he has held since December, 1905, according to a report published yesterday in the Globe. He will be succeeded by Baron Asby St. Legers, a cousin of Winston Spencer Churchill, first lord of the admiralty.

ERNEST DELANGER

Lowell Boy Made Assistant Superintendent of an Indianapolis Drafting House—Friends Pleased

The many friends of Mr. Ernest Belanger, formerly of this city, will be pleased to learn that he has accepted a lucrative position with a large drafting house in Minneapolis, Ind., that of assistant superintendent.

Mr. Belanger left this city two years ago at which time he was employed by Miller Bellefontaine, the furniture man. He went to Kentucky and from there to Hawaii Islands, where he remained over a year. He was working for the same company in the islands, and finally was offered the position of assistant superintendent of their plant in Indianapolis, which he accepted. The young man is also a talented violinist and is a member of the Philarmonic orchestra of that city.

A son has been born to Mr. and Mrs. Alfred Hervieux of 55 Aiken avenue.

WILLIAM H. SAUNDERS
Undertaker and Embalmer
12 HURD STREET
Complete equipment for city and out-of-town service.
TELEPHONE 2207-1

Town of Chelmsford

Town Officers to Be Elected March 24, 1913.

One selectman for 3 years.
One overseer of the poor for 3 years.
One assessor for 3 years.
Town treasurer and collector of taxes.
One school committeeman for 3 years.
Two trustees of Adams library for 3 years.
One constable and tree warden.
One cemetery commissioner for 3 years.
One sinking fund commissioner for 3 years.
One park commissioner for 3 years.
Three auditors.

Nomination papers for the above officers will be furnished by the town clerk to all candidates wishing their names to be placed on the official ballot March 24, 1913.

Said nomination papers must be filed with the town clerk on or before 5 o'clock p. m., Thursday, March 13, 1913.

Selectmen of Chelmsford.

LODGING HOUSE PROPRIETOR FINED

Was Charged With Keeping Disorderly Hostelry—Various Other Cases Heard

Quite an interesting trial which included several revelations of a rather sensational character arose out of the arraignment of Randall T. Wyman in police court this morning, on a complaint charging him with keeping a disorderly house at 62 Middlesex street. Wyman was represented by Judge John J. Pickman and he entered a plea of not guilty. The testimony of the several officers who patrol the streets in that vicinity brought to light several facts which were not of a nature that would give the place an enviable reputation. At the conclusion of the testimony, defendant was found guilty.

Officers Testify

On the witness stand, Officer Sheridan whose beat is in that vicinity had quite a story to tell of the house and the doings therein and one of his statements was to the effect that in the past year he has taken 36 people out of the house under arrest, and that the majority of them were men. The causes of these arrests witness said, were various, and included drunkenness and various serious offenses. He described in detail the alleged evils of the place and the revolting conditions which he said he found there on different occasions. The officer told of the several raids which have been made on the place in question and his stories caused listeners to "sit up and take notice." On more than one occasion he said he had found occupants of the rooms extremely disorderly and helplessly drunk.

Officer O'Keefe was next to take the stand, and he said that his beat is also in the neighborhood of the house in question. He related instances of visits to the place with Officer Sheridan and corroborated the latter's testimony.

The third witness was Officer J. H. Clark, who patrols Middlesex street. His tale of the condition of the house was similar to that of Officers O'Keefe and Sheridan.

Special Officer Gilmore, on the stand gave out statements similar to those of the other officers, telling of neglected children and other revolting circumstances.

Mr. Jesse E. Crook, owner of the Odd Fellows building, in Middlesex street, a short distance from the lodging house in question testified and he told of doings in the latter place which had come to his notice.

Mr. Wyman, the defendant, took the stand in his own defense and said that he has lived in Lowell more than 40 years. Before him, he said his father had conducted a lodging house.

Witness said he has 28 letting rooms, and several living rooms, and that he occupies six rooms himself. He said that he charges from $1.25 to $1.75 a week for his rooms and 25 cents per night. This is the first occasion, he said, on which to his knowledge, a complaint has been made against him or his place.

Defendant denied furnishing liquor to lodgers and said he had no knowledge of anyone delivering or furnishing liquor to occupants of the rooms.

In reply to questions by Deputy Downey, who conducted the prosecution, the man admitted having been warned last summer to change the aspect of his premises following a raid in July.

Samuel McDermott, a blacksmith, and a lodger at the house of Mr. Wyman was next called to the stand by Judge Pickman, the defendant's attorney and he said that he had been there for the past three months. He denied hearing disturbances or seeing any disorder or anything else offensive. To Deputy Downey's questions he admitted having been ordered out of his previous lodging house by the proprietor.

Mr. James Cornock, proprietor of a shoe store on the ground floor of the building occupied by Mr. Wyman was the next witness. He said he had seen people going in there with pails at times but heard no disturbances except on occasions when the police visited the place. He said the place seemed to be well conducted, so far as he knew.

Mr. Downey recalled Officer Sheridan to the stand and said that he knew of eight women who have been taken out of the place and convicted, and who later returned to the lodging house.

After arguments by representatives of the defense and prosecution, Judge Enright said that even though a lodging house be cheap it should not be indecent. He found Mr. Wyman guilty and fined him $50. Defendant appealed.

Larceny of Money

Napoleon Guigras pleaded guilty to stealing money from Dan and Salwa Beu, the amount taken being about $40. Capt. Brosnan of the police department was a witness and said that when the defendant was brought in, he appeared to have more money than would naturally accrue to one in his circumstances and after a while he admitted the theft. It is said that he went to the variety store of Mr. Beu to pay a bill, and when the latter was not looking annexed the money. Because of his wife who appeared in court, Judge Enright ordered a 6 months suspension of the sentence to the reformatory and administered a severe dollars of the money was recovered.

Cursing and Swearing

James F. McGuire was charged with profanely cursing and swearing and was fined $5.

Present at Game

As the result of a visit by Sergeant McCloughrey and Patrolman P. E. Clark to a house in Adams street, yesterday, Nicholas Backanas, John Gowas, Louis Laikeas, Bill Androulos and Jas. Rallis were arraigned in court this morning on a complaint of being present at a game on the Lord's day. All pleaded guilty and were fined $3 each.

Long List of Drunks

Machson Bartasgewicz, Henry Knowlton, Patrick Dooley, John Fleming, Dennis Crowe and James Watts were fined $6 each for second offences of drunkenness.

Andrew F. Carr was in for a third offense and was committed to the state farm. Antonio Asrowski, charged with being drunk, was held in $200 for tomorrow's session. For a third offense Mary O'Connor, was returned to that institution for a term of four months. Probation Officer Slattery surrendered Fred J. Valley and he was committed to the state farm. It was his fourth offense.

It was a third visit for James O'Neil and he was sentenced to the state farm. Geo. F. Wright was arraigned for the third time within a year and received a sentence of four months in jail.

Joseph Conlon, who has a bad record here, was committed to the state farm and appealed. He has already spent considerable time in that institution. He later withdrew his appeal.

Mary Buckmaster and Mellde Brown were charged with drunkenness. Officers Sheridan and O'Keefe testified that both women are troublesome. Mrs. Brown's husband expressed a willingness to give her another trial and she got by with a $2 fine. Mary Buckmaster was sent to the reformatory for women.

Joseph Boucher alias Joseph Fontaine, according to the statements of Officers Coleman and McCloughrey and Patrick J. Cannon, the man was panhandling and becoming otherwise troublesome in the vicinity of Dutton street. He was sent to jail for three months.

Painful Accident

Simeon Vendete residing in West Sixth street, suffered a painful accident Saturday while at work on the construction of his two-apartment house in West Sixth street. The young man was sawing a piece of wood, when the saw slipped and struck him on the left thumb, cutting the tip off. His injury was treated by his family physician.

END LIVER TROUBLE WITHOUT CALOMEL

Untrustworthy Drug, Thought to Loosen the Teeth, Now Made Absolutely Unnecessary

Dr. Edwards' Olive Tablets—the substitute for calomel—are the mildest but surest laxative known, and their effect on the liver is almost instantaneous. They are the result of Dr. Edwards' determination not to treat liver and bowel complaints with calomel. Dr. Edwards has been calomel's uncompromising foe. His efforts to banish it brought out these little olive-oil-colored tablets, a rare combination of vegetable compounds mixed with olive oil. These pleasant, harmless little tablets do all the good that calomel does but have no bad after-effects. They don't injure the teeth like strong liquids or calomel. They take hold of the trouble and quickly correct it. Why cure the liver at the expense of the teeth? Calomel sometimes plays havoc with the gums. So do strong liquids. It is best not to take calomel at all, but to let Olive Tablets take their places.

Most headaches, "dullness" and that lazy feeling come from constipation and a disordered liver. Take Olive Tablets when you feel "loggy" and "heavy." Note how they "clear" the clouded brain and how they "perk up" the spirits.

At 10c and 25c a box. "Every little Olive Tablet has a movement all its own."

The Olive Tablet Company, Columbus, O.

REMOVED

C. M. SAUNDERS, Chiropodist, formerly at 90 Prescott Street has removed to
NEW SUN BUILDING
Take Elevator. Room 603.

SEEDS SEEDS SEEDS SEEDS

What shall you plant this Spring? It's early, but you should think of the start NOW. Come in, select your plant and vegetable seeds from a new, fresh and complete stock of D. M. Ferry's Seeds. Packages
5c and 10c
Adams Hardware and Paint Co.
FREE DELIVERY
404-414 Middlesex Street.

HELD SUNDAY SESSION

Business Transacted by Congress Yesterday

WASHINGTON, March 3.—With both the senate and the house in the unusual situation of sitting in legislative session on Sunday the 62nd congress yesterday and last night dragged its weary way through a maze of tangled business toward its conclusion that will come at noon Tuesday.

Thousands of visitors in Washington for the inauguration took advantage of the Sunday night session to see the law makers at work.

The two battleship program was threatened with defeat late last night when the house and senate conferees decided they could make no agreement between the one battleship program of the house and the two battleship program of the senate.

All other debated points in the naval bill were adjusted, but the conferees decided it was useless to attempt to adjust the battleship tangle and the conference committee adjourned at 11 o'clock without any plan for another meeting. The result threatens the defeat of the entire $150,000,000 naval appropriation bill. The house conferees declined to yield the one battleship program and also refused to take the issue back to the house for another vote.

A dozen conference committees worked throughout last night's session struggling to reach agreements satisfactory to both houses on various measures.

WIPES OUT CHINATOWN

New York's Proposed Civic Center Will Sweep Away the Homes of the Orientals

NEW YORK, March 3.—New York's Chinatown is to be wiped out of existence by the latest plans for a civic center. The courthouse board today filed its report, which provides for the acquisition of the property extending from city hall park to Bayard street, which the city does not already own. In this district is Chinatown.

The civic center will be the largest of its kind in the world, and includes a new federal courthouse, a new United States general postoffice building, a building for the use of New York state officials in this city, a new state courts building and a broad plaza entrance to the Manhattan bridge.

TAFT SAID FAREWELL

Delivered Sermon at His Church Yesterday

WASHINGTON, March 3.—Yesterday was a day of farewells for President Taft. He began his last Sunday as president with a brief sermon to the congregation of All Souls' Unitarian church, where he has worshipped four years; bade adieu to the wives of members of his cabinet at a last formal dinner given by Secretary MacVeagh and observed the custom established by George Washington and kept green by presidents ever since, of visiting Georgetown university.

Between times he took up with Secretary Hilles many important matters he wishes to see settled before he turns the reins of government over to Mr. Wilson.

Today he will meet the cabinet in special session and probably say goodby to a few close friends and to the employes about the executive offices and the White House.

The president's sermon yesterday was devoted largely to a discussion of the Unitarian faith, which he said he expected to see envelop the world.

"It has always been a wonder to me why all the world is not Unitarian," said the president. "I think all the world is verging in that direction. We preach the doctrine of sweet fellowship, of love of God, of love of Jesus Christ and of tolerance, for every faith depends upon the great principle of liberal Christianity—and that makes for progress toward morality and higher religion.

"The one trouble we suffer—if it be a trouble—is that there are so many Unitarians in other churches who do not sit in the pews of our church, but that means that ultimately they are coming to us."

Fair Weather Predicted

WASHINGTON, March 3.—Generally fair weather is indicated the coming week over the greater part of the country east of the Rocky mountains, according to the weekly weather bureau issued yesterday.

A disturbance now over the Canadian Northwest will move eastward along the northern border and be attended by cloudiness and local snows over the northern states from the extreme upper Mississippi valley eastward to New England during Tuesday and Wednesday.

Colder weather Monday and Monday night in the eastern states will be followed by a general change to high temperatures on Tuesday and moderate temperatures will continue thereafter through the week, says the bulletin.

The net disturbance of importance to cross the country will appear in the far west about Tuesday. It will cross the eastern states near the close of the week. This disturbance will be preceded and attended by rains and snows in northern states east of the Rocky mountains.

$1000 to Get Back Broken

OMAHA, March 3.—Frank Worden of Colfax, Ia., will give $1000 to any surgeon in the United States who will break his back with anything short of a sledge hammer. Worden spent a week in Omaha and was seen by a number of physicians, but when he left the city he carried his $1000 with him. Worden is an ossified man.

A BIG PIANO SALE

PIANO TRUST CAN'T DOWN THE

Roxbury Storage Salesrooms

The Fight Grows Harder and More Bitter

A Great Chance for the Public to Buy at Cut Prices

A piano sale here is always a sacrifice, always a bargain sale, always a markdown sale. The very nature of the business here is one of sacrifice. The business here is not conducted like the business of a regular piano store where they are expected to make a profit on each piano. We don't let any piano loaf around our floors; a sacrifice tag is clapped on which on the face of it reads competition defied and it is sold to the first wise man or woman for the price marked on the tag. Price doesn't mean anything at these sales. We cut and double cut prices on all makes alike; we ask no favors, we want none, and we give none. In sales like these someone's loss is your gain, the profit is all yours. The finest instruments of the world's best makers are in the sacrifice list.

SOME NEW—SOME USED MORE—SOME LESS

McPhail Upt.	$ 75	Bullet & Davis Upt.	$ 96
Kimball Upt.	$125	Doll & Sons Upt.	$250
Behning Upt.	$ 50	McPhail Upt.	$ 85
Ivers & Pond Upt.	$ 50	Schumann Upt.	$175
Haynes Upt.	$165	Emerson Upt.	$ 75
H. F. Miller Upt.	$ 85	Steinway Upt.	$115
Chickering Upt.	$ 65	Vose Upt.	$ 50
Kranich & Bach Upt.	$ 90	H. F. Miller Upt.	$ 55

PIANO PLAYERS NEW AND SECOND HAND, $150—$450

Your old Piano, Organ, Phonograph, Typewriter, Furniture, Desks, Jewelry or anything of value taken in exchange—Full Value Given.

$5 Down Free Delivery Anywhere, Any Time. Trial Allowed at Home. $1 a Week

No pianos sold to dealers for less than prices marked. Pianos stored, low rates. Three years allowed to test pianos. Full value allowed if you desire to change.

227 Central Street, Lowell, Mass.

SALES EVERY DAY

Open Monday and Saturday Evenings Till 9 o'clock.
Boston Salesrooms, 2418 Washington Street, Roxbury.

For Your Morning Newspaper

THE

1c BOSTON HERALD 1c

In general news, in features and in all departments—financial, business, sporting and editorial—the most satisfactory newspaper for every member of the family

TRY IT—YOU'LL LIKE IT

KING'S

READY-TO-USE

PAINT

Made of the Best Materials.
Full U. S. Measure.
A Standard Paint.

$1.25 Per Gallon

Five Gallon Lots
$1.15 Per Gallon

Buy Now. Price is for this lot only.

Our Auto Delivers the Goods.

Ervin E. Smith Co.
43-45-47-49
MARKET STREET

LARGE LION CAPTURED

Was Caught in Most Sensational Manner

MONTROSE, Col., March 3.—An immense mountain lion, the largest ever captured in this part of the country, was caught in a most sensational manner by Uri Hotchkiss, the famous hunter of Colona, six miles east of that place. The lion is nine feet from tip of nose to end of tail and weighs 146 pounds.

Hotchkiss, in company with his son, started out with a pack of dogs. The dogs treed the lion. Hotchkiss climbed the tree, unarmed, except with a rope. The lion chased him down several times, but finally Hotchkiss got within three feet and threw a loop around his neck. Hotchkiss worked around behind the lion and twisted his tail until the animal loosed his grip on the tree.

After getting the lion down Hotchkiss threw another rope around his leg. Hotchkiss then placed him on the saddle, fastening his paws and head to the horn, climbed on behind and brought him into Colona.

SOCIAL AND FRATERNAL

The last regular meeting of Waverly lodge, Sons of St. George was a well attended and spirited gathering throughout and during the session, considerable routine business of importance was transacted, including the report of the committees on sickness and relief together with those in charge of the other departments of the work of the order. There were received a number of applications for membership, and two candidates were initiated with a very imposing ceremony, by the degree staff which is composed of the following members:

Junior Past President Albert Fielding; President Harry Pascall; Vice President N. W. Matthews, Jr.; Chaplain Fred Potter; Messenger Samuel J. Burt; Assistant Messenger Arthur F. Pascall; Right Supporter to Past President John W. Foster; Left Supporter Harry L. Francis; Right Supporter to Vice President William S. Dawson; Left Supporter Frank L. Orrell; Right Supporter to Chaplain John W. Andrews; Left Supporter Frank Pascall; Inside Sentinel Willis Bowles; Pianist Joseph J. Higginbottom. Harold J. Hounsell was director.

At the conclusion of the ceremony, refreshments were served and a social hour enjoyed.

Loyal Wamesit Lodge

The regular meeting of Loyal Wamesit lodge, I. O. O. F., M. U. will take place this evening at 8 o'clock in the Odd Fellows' building. A large class of candidates will be initiated by the degree staff, as a result of the membership contest. Other important business will be transacted and the entertainment committee has provided refreshments and a program of music.

Court Blanche

The regular semi-monthly meeting of Court Blanche de Castille took place last evening in C. M. A. C. hall with Miss Marion Cognac presiding.

FRAZER HAD PERMISSION

Designer of the New Five-Cent Piece Put His Initial "F" Upon the Coin

WASHINGTON, March 3.—James Earl Frazer, who designed the new 5-cent piece which has just been put in circulation, had permission of the secretary of the treasury to place the initial "F" on one side of the new coin.

The designer of the Lincoln cent put his three initials in a conspicuous place on the coin. The secretary of the treasury, after 28,000,000 of these cents had been coined, gave directions that the initials be removed.

When the design for the new 5-cent piece was accepted by the secretary, Frazer asked permission to place one initial on the coin. This was granted. The secretary of the treasury has no idea of withdrawing the new coin from circulation.

Wrong Couple Arrested

WILMINGTON, Del., March 3.—Arrested as they were about to be married by the Rev. George Lewis Wolfe, Wilmington's "marrying parson," Geo. M. Danner and Miss Minnie B. Young of Nazareth, Pa., were taken to police headquarters, where it was found they were not the couple wanted.

Earlier in the day the police received a request from Camden to be on the lookout for an eloping couple. The marriage license clerk at the city hall was notified to scan closely the faces of all applicants for permits to wed.

A. G. Pollard Co.

THE STORE FOR THRIFTY PEOPLE

MEN WHO KNOW THE VALUE OF AUTOMOBILE ROBES, HORSE COVERINGS, HARNESS GOODS AND OTHER STABLE FURNISHINGS, SHOULD COME TO OUR SELLING OF THE ALLEN STOCK. WE'RE OFFERING GREAT BARGAINS.

PALMER STREET BASEMENT

Second Annual Combination Sale of

HOUSE DRESSES

AND

BUNGALO APRONS

ONLY $1.49 FOR BOTH

A Bungalo Apron FREE

A BUNGALO APRON FREE. Our annual combination sale of House Dresses and Bungalo Aprons started today. A House Dress and a Bungalo Apron for $1.49

These House Dresses are made of extra fine quality percale, in all new spring patterns, flat collar and turn back cuffs, neatly trimmed. These dresses are worth $1.98. With every dress bought during this sale we will give a 50c Bungalo Apron free.

HOUSE DRESS $1.49

A Bungalo Apron FREE

CLOAK DEPT SECOND FLOOR

Special Sale of Silk and Cotton Wash Fabrics on Thursday Next. Watch for Window Display.

30,000 YARDS FIBRE MATTINGS

ON SALE THIS MORNING

We place on sale this extra fine Fibre Matting at about 1-2 the regular price; 36 in. wide, plain and figured, in all colors. Will wear longer than straw matting, as it will not cut or break under the moving of furniture. Just as fast colors as fibre matting can be made. On sale at only

19c A Yard

Regular Price 37 1-2c

RUG DEPT., SECOND FLOOR WEST SECTION

Basement Bargains

JUVENILE GALATEA—Galatea in large remnants, large assortment of patterns, 32 inches wide, 19c value ..... At 12 1-2c Yard

WHITE CREPE—One lot of White Crepe, fine quality, slightly imperfect, 12 1-2c value.... At 8c Yard

PRINTED CREPE—Large lot of Printed Crepe, all new patterns, narrow width, 12 1-2c value. At 5c Yard

DRESS SERGE—Just received, a new assortment of Fine Serge Dress Goods, all colors, 50c value. At 39c Yard

MOHAIR DRESS GOODS—Fine Mohair Dress Goods, all colors, fine quality, 50c value. At 39c Yard

WINDSOR MERCERIZED PLISSE—New lot of fine Mercerized Plisse, in new patterns, in handsome coloring ..... 12 1-2c Yard

LONG CLOTH—One case of fine Long Cloth Remnants, 36 in. wide, 10c value..... At 12 1-2c Yard

BEST QUALITY OF BLEACHED COTTON—Full pieces, 36 inches wide, quality equal to Langdon G. B., worth 13 1-2c per yard..... At 10c Yard

BLEACHED COTTON REMNANTS—36 inches wide, 8c value on the piece..... At 5c Yard

ART DENIM—One case of Art Denim Remnants, regular brown and green, 25c value.... At 17c Yard

BLANKETS—100 pairs of fine Wool Nap Blankets, white and gray, full size, $2.00 value. At $1.35 Pair

WOOL BLANKETS—About 50 pairs of good Wool Blankets, singles and samples, usually sold at $5.00 pair ..... At $1.50 Each

LADIES' HOSE—Ladies' Fine Mercerized Gauze Hose, black, tan and white, with garter top, 19c value ..... At 10c Pair

LADIES' PETTICOATS—Ladies' Petticoats, made of fine Mercerized Sateen, black, green and red, 75c value ..... At 49c Each

CORSET COVERS—Ladies' Corset Covers; made of fine nainsook, lace and ribbon trimmed, 25c value ..... At 12 1-2c Each

MEN'S 50c WORKING SHIRTS..... At 29c Each

MEN'S WORKING SHIRTS, made of good material, well made, to retail at 50c..... Only 29c Each

BASEMENT

THE SUN CLASSIFIED ADVERTISEMENTS

TO LET

THOROUGHLY CLEAN, SUNNY 5-room tenement to let; toilet and shed on my floor; gas; handy to mills; price $2.25 per week; No. 25 Fulton st., Centralville. Apply 276 Westford st.

FURNISHED ROOMS TO LET BY week, with steam heat and gas, from up; by the day or night. 25c up. 8 Central st.

TWO WELL FURNISHED ROOMS to let; coal and gas range, kitchen utensils; heat; gas; separate toilet and entrance; everything complete; references. Apply 61 Church st.

FURNISHED ROOMS AND LIGHT housekeeping rooms to let; also three-room furnished tenement. Apply 337 Central st.

A PLACE TO MAKE MONEY, BOARDING house to let; plenty of boarders; $4 a week, no washing; sure pay from the office. Houses and land for sale. Inquire Eustache Christman, 154 Worth st., South Lowell.

A LARGE DOWNSTAIRS FRONT room to let; heated; modern conveniences, at 523 Central st.

FOUR ROOMS TO LET; GAS, PANTRY, toilet on floor, with attic room; Sacred Heart parish; near mills; O. K. repair; $1.85. Apply 305 Lawrence st.

NEWLY FURNISHED ROOMS FOR light housekeeping. Apply 179 Middlesex st.

FIRST CLASS BOARD AND ROOMS to let; steam heat; most desirable residential district in the city; one minute's walk from Westford st. car line. Inquire Mrs. Nettie Saunders, 68 Gates st. Tel. 2585.

STORE TO LET, CORNER OF JOHN and Merrimack sts. Inquire at The Lowell Five Cent Savings Bank.

ROOM SUITABLE FOR BARBER shop or business office, to let, on second floor of the Harrington building, 52 Central st.

FOR RENT

—IN THE—

HARRINGTON BUILDING

52 Central Street

Splendid rooms on the second floor, suitable for Physician, Dentist, Tailor, Barber, Dressmaker or Real Estate dealer. Also offices on the third floor. Rent reasonable. Apply to D. J. Harrington, New Sun Building, or at The Sun Office.

What Our Customers Say of

The New Vacuum Clothes Washer, Price $3.50.

"With three little children, how did I ever do without it?"
MRS G. D. DOBBS, N. Y.

BRADLEY BUILDING
175 Central st., Room 229. Tel. 1951-3

FOR SALE

MANURE FOR SALE IN LARGE OR small lots. Inquire John Brady, 155 Church st. Tel. 975-1.

TABLES, SHOW CASES AND BOYS' forms for sale. Apply King's Clothing Co.

50 R. I. RED PULLETS FOR SALE. L. H. Lapoint, Wamesit, near depot.

FRENCH POODLE PUPPIES FOR sale. Tel. 2962-1.

GOOD ALL ROUND FAMILY OR business horse for sale; perfectly safe for a woman to drive, kind and gentle in a stable, blood bay, weighs about 1100 lbs.; must be sold at once. Inquire at 176 Branch st., cor. Loring st.

KOHLER & CAMPBELL MAHOGANY piano at a great bargain; piano in first class condition; will sell $135 cash. 747 Merrimack st.

ONE ROLL TOP DESK, ONE FLAT desk, two small desks, one large office table suitable for hearings or directors' meetings, five book cases and office chairs, for sale; all in good condition. Can be seen at office formerly occupied by Judge Enright, 71 Central st.

CHAS. DUPRA'S CHAMPION LAYing strain of R. I. Reds and Plymouth Rocks, 50c per setting. 51 Clifton st., Wigglesville.

FARM WAGON FOR SALE, WITH hay attachment; also square wagon and buggy without top; cutter sleigh. Call and see me. John Keefe, 245 Tenth st.

HOT WATER HEATING BOILER for sale, at a wonderful bargain at 20 Varney st.

ROLLER CANARIES FOR SALE. Males and females. 102 Cross st.

A FIRST CLASS ORGAN FOR SALE. Price $25.00. J. Kershaw, piano tuner, 190 Cumberland Road.

ELMORE 3-PASSENGER TOURING car for sale; price $350. Car can be seen at Church Street Garage.

PROF. EHRLICH'S "606"

SALVARSAN

Administered in the veins at Dr. Templ's Lowell office. NO LOSS OF TIME from business. NO PAIN. Lues, malaria, locomotor ataxia and various forms of skin disease arising from blood poison.

This solves the problem of the centuries and rids the world of the WORST SCOURGE that the human race has known. RESULTS IMMEDIATE. Wasserman blood tests made. Also treats cancers, tumors, all acute and chronic blood and nervous diseases of men and women, hydrocele, varicocele, Stricture, Prostatic diseases, piles, fistula, fissures, ulcers, and rectal diseases WITHOUT THE USE OF THE KNIFE. Diseases of the eye, ear, nose, throat, skin, stomach, liver, kidneys, bladder, bowels, and rectum, epilepsy, and all nervous diseases.

Terms always made to suit the convenience of anyone applying for treatment, and very reasonable charges. Do not treat elsewhere until you have investigated methods and terms. Lowell office, 97 Central street, Mansur block, Wednesdays 2 to 4, 7 to 8; Sundays 10 to 12.

Consultation, Examination, Advice FREE

Storage for Furniture

Separate rooms $1 per month for regular $2 two-horse load. The driest and cleanest place for storage in Lowell. Telephone connection. C. F. Prentiss, 356 Bridge st.

HELP WANTED

COOK WANTED AT 6 DUTTON ST.

STEEL AND IRON MOULDERS wanted, $2.25 to start; slight labor trouble; out of town. Address F 7, Sun Office.

BIG MONEY MAILING CIRCULARS for others. Send 25c for Doyle's copyrighted instructions. H. S. Burton, 1 Hirch st., Lawrence, Mass.

MANAGING SALES AGENT WANTed for Middlesex county for the best factory specialty on the market, can make $2000 or $3000 devoting part time, must be financially able to invest $495 for necessary stock. Call or address C. G. Herbert, Richardson House.

KITCHEN GIRL WANTED. APPLY 211 Appleton st.

BRIGHT BOY, 15 TO 18 YEARS OF age, wanted to learn soda business. Apply manager, Liggett's Hall & Lyon store.

EXPERIENCED TABLE GIRL wanted. Apply 57 Lawrence st.

AGENTS WANTED—BOY, GIRL, man and woman agents wanted in every city or town for our latest and best household article. Every home needs one or more. Sells on sight. Write for territory. M. J. Taylor Manufacturing Co., 127 No. Dearborn st., Chicago.

NEAT GIRL WANTED FOR HOUSEwork; plain cooking; small family; $4 per week. Write O 8, Sun Office.

RELASTER WANTED AT ONCE. Apply Mears, Feeley & Adams, cor. Lincoln and Tanner sts.

BOY WANTED FOR PRINT SHOP, 14 to 16 years of age, with some experience. Call at 231 Wilder st.

YOUNG MAN WANTED WITH ONE or two years' experience in drug store. Apply Goodale's drug store.

PRACTICAL FARMER WHO IS USED to farm work and a good hand with a team, who wants a permanent position with house rent; call evenings, 549 Middlesex st.

RAILWAY MAIL CLERKS WANTed for parcel post. $95 month. Lowell examinations May 3rd. Coaching free. Franklin Institute, Dept. 156 B, Rochester, N. Y.

LOCAL REPRESENTATIVE FOR magazine wanted; good salary for hustler; give references and past experience. National Sportsman 73 Federal st., Boston, Mass.

ENERGETIC SALES AGENT WANTed, to establish headquarters in and look after entire business of Lowell; exclusive contract; references. L. T. Townsend, 42 Copeland st., Boston, Mass.

WORSTED DRAWING ROOM HELP wanted. Worsted twisters and spinners. Apply Hillsborough Mills, Wilton, N. H.

WANTED

CHILDREN WANTED TO BOARD, from 2 to 12 years old, at Mrs. Dennett's. Take Lawrence car, get off at Nassau st., house in front.

CHILDREN WANTED TO BOARD, from the age of two weeks up to three years. Good care and good board. Milk from one cow only. Address Mrs. D. Gelinas, Nassau st., Kenwood; first house. Take Lawrence & Haverhill car from Bridge and First sts.

SECOND HAND TYPEWRITER desk wanted. Apply K. M., Sun Office.

WORK WANTED WASHING, IRONing, or cleaning by the hour. Inquire at 472 Central st.

Baby Carriage Tires

Put on, 25c up. Prompt service and good work.

GEO. H. BACHELDER
POST OFFICE SQUARE

TO LET

TWO TENEMENT 10-ROOM HOUSE with stable and carriage shed, in West Centralville, for sale; vacant now, as owner has no time to look after property; stable will keep five horses; will sell at low figure, or trade for other property in another part of the city. Address K 7, Sun Office.

COSY THREE-ROOM TENEMENT, furnished for light housekeeping, to let; 18 L st.; rent $2.50 week. G. Waterhouse, 10 Sanborn st.

FURNISHED ROOMS TO LET, STEAM heat, gas and bath, good location. 39 Chelmsford st.

PLEASANT, SUNNY ROOMS, TO let, furnished or unfurnished. Gas, bath, furnace heat, and table board if desired. 417 Westford st., corner Wilder st.

COTTAGE OF SEVEN ROOMS TO let; rent $11. Flat five rooms, rent $10. Seven minutes' walk to Merrimack st.; both in good repair. Apply at 563 Bridge st.

STEAM HEATED ROOM TO LET AT the corner of Princeton and South Canton sts., one minute's walk from Westford st.; use of telephone, with board. Tel. 3543-2.

CHEAP RENT—SIX NEW FLATS, 58 Elm st., $6 month, large 5-room flat, 43 Prospect st., $8 month; flats on Cushing st., $1.25 a week; four big flats at 145 Elm st., 5 rooms each; all new. Jos. Flynn, 71 Chapel st.

MODERN FLAT OF SIX ROOMS TO let; bath, pantry; steam heat; 59 Foster st. Inquire at 61 Foster st.

FINE, NEW FRONT CORNER SUITE to let on the second floor in the Majestic chambers; to sub-let at much reduced rent. Inquire of the janitor, or address Dr. O. A. Lothrop, 101 Beacon st., Boston.

LADY LIVING ALONE WOULD LET one or two steam heated rooms; on car line; someone who wants good home. Call 742 Middlesex st.

TENEMENT 5 ROOMS AND BATH to let on Moore st.; practically new; plenty of yard room; rent $12 per month. Store on Gorham st., near R. R. bridge, rent $10 per month. Inquire at 337 Gorham st.

STORE TO LET AT 285 CENTRAL st. The best location in city. Occupied by one tenant 17 years as a jewelry store. Inquire on premises.

TO RENT,

Desirable Offices in Traders' Bank Building,

38-40 Middlesex Street.

TO RENT

Room 70x50, for light manufacturing, second floor, 398 Middlesex street. Apply 173 Nesmith street. Phone 1326.

FOR RENT

The splendid offices on the second floor of the Harrington Building, formerly occupied by Louis Grunewald, the piano dealer. These offices are light, airy, easy of access, centrally located, with fine large windows. Rent reasonable. Apply to D. J. Harrington, Building Manager, Room 901 New Sun Building, or at The Sun Office.

LOST AND FOUND

LADY'S OPEN FACED GOLD WATCH with charelaine pin, lost Sunday afternoon, between Dutton st. and Kelsh's theatre. Return to 286 Rock st.

BANK BOOK LOST, ON THE FIVE Cent Savings bank, between 18 Livermore st. and Massachusetts mills. Return to 18 Livermore st.

SUM OF MONEY LOST THURSday night, between Boston road and Joseph Mullin's, Gorham st. Finder return to 15 Boston road and receive reward.

SMALL HEIFER LOST BETWEEN Thorndike st. depot and Lincoln st. Return to Joe Keller, 119 Lincoln st.

GOLD WATCH LOST THURSDAY night, between Middlesex st. and Fletcher avenue, with fob attached; owner's name on fob. Reward, for return to 492 Middlesex st.

SMALL BRACELET LOST ON CONcord st., Sunday, Feb. 16. Reward for return to 159 Concord st.

SITUATIONS WANTED

POSITION WANTED BY FIRST class milliner. Address E 6, Sun Office.

MONEY TO LOAN

READY CASH

Supplied to all borrowers on plain note
AT LOWEST POSSIBLE RATES

$5 costs	.75	Life No. 92	
$10 costs	$1.50	Open	Mon
$15 costs	$1.69	Sat.	Eve.

Monthly or weekly payments at legal rates of interest.

LOWELL LOAN CO.
22 CENTRAL STREET
Fourth Floor

CREDIT TO ALL

LOANS

Made on short notice without publicity.

We give you the money so cheap that you can't afford to owe anyone else and at charges that honest people can afford to pay. New Methods.

Borrow $10.00	Pay back $11.50
Borrow $15.00	Pay back $16.50
Borrow $20.00	Pay back $22.00
Borrow $25.00	Pay back $27.50
Borrow $30.00	Pay back $33.00
Borrow $40.00	Pay back $44.00
Borrow $50.00	Pay back $55.00

In monthly or weekly payments. Legal rates of interest. Credit, once established with us is as good as a bank account in time of need. Our rates and plans have proved to be the best because our customers are glad to come again.

MERRIMACK LOAN COMPANY

Room 3, 81 Merrimack street, 17 John street. Hours: 8 a. m. to 6 p. m. Monday and Saturdays until 9 p. m. Tel. connection. License No. 81.

The New Loan Co.

234 BRADLEY BUILDING

Loans made while you wait. No delay. We trust to your honor. Legal rates of interest. License No. 106. Open evenings.

SPECIAL NOTICES

REMEMBER THAT GREENALL'S Wonderful Home Ointment cures rheumatism. For sale in milk white jars, at Goodale's and Lowell Pharmacy.

NOTICE TO HOUSEKEEPERS—Thousands of cords of dry seasoned wood for sale, wholesale and retail; can guarantee prompt delivery and satisfaction as I have the largest stock of dry seasoned wood in the city. John Brady, 155 Church st. Tel. 975-1.

STOVE LININGS, GRATES, CENders, water fronts, etc., for all kinds of ranges, carried in stock and furnished at short notice. Bring size and name of stove or telephone 1479. Quinn Furniture Co., 250 Middlesex st.

E. L. GILLIGAN & CO., HOUSE painters, paper hangers and interior decorators. Estimates on all jobs, large or small. Residence 130 Bowers st. Phone 2334-4.

MISSION FURNITURE MADE AND furniture repaired at 221 Adams st.

PIANOS AND ORGANS TUNED AND repaired. Tuning $1. J. Kershaw, 190 Cumberland road. Tel. Benners, 1953-3.

BENT'S NO. 1 KILLS LICE ON children. Excellent for browntail moth itching ivy poison, hives, mange, salt rheum, falling hair. 25 cents at Fally & Bartlettshaw's.

LIMBURG CO., CHIMNEY EXPERTS—Chimneys swept and repaired. Residence 1125 Bridge st. Tel. 945-1.

THE SUN IN BOSTON—THE SUN IS on sale every day at both news stands of the Union station in Boston. Don't forget this when taking your train for Lowell.

LEGAL NOTICES

COMMONWEALTH OF MASSACHUSETTS. Middlesex, ss. Probate Court.

To the heirs-at-law, next of kin, and all other persons interested in the estate of Angus McDonald, late of Westford, in said County, deceased.

Whereas, a certain instrument purporting to be the last will and testament of said deceased has been presented to said Court, for Probate, by Margaret E. McDonald, who prays that letters testamentary may be issued to her, the executrix therein named, without giving a surety on her official bond.

You are hereby cited to appear at a Probate Court, to be held at Cambridge, in said County of Middlesex, on the fourth day of March, A. D. 1913, at nine o'clock in the forenoon, to show cause, if any you have, why the same should not be granted.

And said petitioner is hereby directed to give public notice thereof by publishing this citation once in each week, for three successive weeks, in The Lowell Sun, a newspaper published in Lowell, the last publication to be one day at least, before said Court, and by mailing post-paid, or delivering a copy of this citation to all known persons interested in the estate, seven days at least before said Court.

Witness, Charles J. McIntire, Esquire, First Judge of said Court, this twentieth day of February, in the year one thousand nine hundred and thirteen.

W. E. ROGERS, Register.

COMMONWEALTH OF MASSACHUSETTS. Middlesex, ss. Probate Court.

To all persons interested in the estate of Charles A. Ranlett, late of Billerica, in said County, deceased:

Whereas, Eugene A. Stowell, the trustee under the will of said deceased, has presented for allowance, the second account of his trust under said will:

You are hereby cited to appear at a Probate Court, to be held at Cambridge, in said County, on the eleventh day of March, A. D. 1913, at nine o'clock in the forenoon, to show cause, if any you have, why the same should not be allowed.

And said trustee is ordered to serve this citation by delivering a copy thereof to all persons interested in the estate fourteen days at least before said Court, or by publishing the same once in each week, for three successive weeks, in The Lowell Sun, a newspaper published in Lowell, the last publication to be one day at least before said Court, and by mailing, post-paid, a copy of this citation to all known persons interested in the estate seven days at least before said Court.

Witness, Charles J. McIntire, Esquire, First Judge of said Court, this twentieth day of February, in the year one thousand nine hundred and thirteen.

W. E. ROGERS, Register.

COMMONWEALTH OF MASSACHUSETTS. Middlesex, ss. Probate Court.

To the heirs-at-law, next of kin and all other persons interested in the estate of Thomas H. Rodgers, otherwise called Thomas H. Rogers, late of Lowell, in said County, deceased.

Whereas, a certain instrument purporting to be the last will and testament of said deceased has been presented to said Court, for Probate, by John F. Rogers, who prays that letters testamentary may be issued to him, the executor therein named, without giving a surety on his official bond.

You are hereby cited to appear at a Probate Court, to be held at Lowell, in said County of Middlesex, on the eighteenth day of March, A. D. 1913, at nine o'clock in the forenoon, to show cause, if any you have, why the same should not be granted.

And said petitioner is hereby directed to give public notice thereof, by publishing this citation once in each week, for three successive weeks, in The Lowell Sun, a newspaper published in Lowell, the last publication to be one day, at least, before said Court, and by mailing post-paid, or delivering a copy of this citation to all known persons interested in the estate, seven days at least before said Court.

Witness, Charles J. McIntire, Esquire, First Judge of said Court, this twenty-first day of February, in the year one thousand nine hundred and thirteen.

W. E. ROGERS, Register.

COMMONWEALTH OF MASSACHUSETTS. Middlesex, ss. Probate Court.

To all persons interested in the estate of Olive Bliss Hoar, late of Lowell, in said County, deceased:

Whereas, Edwin H. Shannon, the executor of the will of said deceased, has presented for allowance, the account of his administration upon the estate of said deceased:

You are hereby cited to appear at a Probate Court, to be held at Cambridge, in said County, on the fourteenth day of March, A. D. 1913, at nine o'clock in the forenoon, to show cause, if any you have, why the same should not be allowed.

And said executor is ordered to serve this citation by delivering a copy thereof to all persons interested in the estate fourteen days at least before said Court, or by publishing the same once in each week, for three successive weeks in the Lowell Sun, a newspaper published in Lowell, the last publication to be one day at least before said Court, and by mailing, post-paid, a copy of this citation to all known persons interested in the estate seven days at least before said Court.

Witness, Charles J. McIntire, Esq., First Judge of said Court, this twenty-sixth day of February in the year one thousand nine hundred and thirteen.

W. E. ROGERS, Register.

COMMONWEALTH OF MASSACHUSETTS. State House, Boston, March 3, 1913. The Committee on Fisheries and Game will give a hearing to parties interested in House No. 1625, for legislation to provide further for increasing the supply of food and game fish; House No. 1587, relative to conservation of fish; House No. 1585, relative to use of dynamite in killing fish and House No. 1586, relative to taking fish which at any time frequent fresh water, at room No. 526, State House, on Friday, March 7, 1913, at 10.30 o'clock a. m. Wilton B. Fay, Chairman. Edward C. Bodfish, Clerk of the Committee.

If you want help at home or in your business, try The Sun "Want" column.

LEGAL NOTICES

MORTGAGEE'S SALE

By virtue of the power of sale contained in a certain mortgage deed given by James Walsh and Ellen Walsh, his wife in her own right and in the right of each and both, both of Lowell in the County of Middlesex and Commonwealth of Massachusetts, to Oscar R. Spalding of Westford in said County, dated August 25, A. D. 1904, recorded in Middlesex North District Registry of Deeds, Book 369, Page 423, and for breach of the conditions of said mortgage will be sold at public auction upon the premises in said mortgage deed described, on Saturday, the twenty-second day of March, A. D. 1913 at three o'clock in the afternoon, all and singular the premises conveyed by said mortgage deed, viz: A certain lot or parcel of land situated on the northerly side of Parker street and the westerly side of Pliny street in said Lowell, being shown as lots fifty-three (53) and fifty-four (54) on a plan of land entitled, "Plan of Land in Lowell, belonging to Hannah M. Spalding, July, 1901, O. F. Osgood, C. E.," which plan is to be recorded in the Registry of Deeds for the Northern District of said County. Said premises are bounded and described as follows: Beginning at the southeasterly corner of the premises at the intersection of the westerly line of Pliny street with the northerly line of Parker street; thence northerly along said Pliny street one hundred thirty-four and 50-100 feet to Lot No. 55 on said plan; thence westerly along said Lot No. 55 one hundred feet to Lot No. 51 on said plan; thence southerly along said Lot No. 51 and Lot No. 52 on said plan one hundred twenty-nine and 70-100 feet to said Parker street; thence easterly in a curved line along said Parker street one hundred and 5-100 feet to the point of beginning. Said Lots No. 53 and 54 contain thirteen thousand three hundred seventy-two square feet; being the same premises conveyed to said James P. and Ellen Walsh by Hannah M. Spalding by her deed dated August 9, 1904, recorded in Middlesex North District Registry of Deeds, Book 369, Page 422. Said premises will be sold subject to any and all unpaid taxes and other assessments, if any there may be.

Terms, $200 cash at time and place of sale; the balance within ten days thereafter upon delivery or tender of a deed.

OSCAR R. SPALDING, Mortgagee.
Westford, Mass., Feb. 1913.

COMMONWEALTH OF MASSACHUSETTS. Middlesex, ss. Probate Court.

To the heirs-at-law, next of kin, and all other persons interested in the estate of Allan Bottomley, late of Billerica, in said County, deceased.

Whereas, a certain instrument purporting to be the last will and testament of said deceased has been presented to said Court, for Probate, by Ernest Bottomley and Jane Bottomley, who pray that letters testamentary may be issued to them, the executors therein named, without giving a surety on their official bond.

You are hereby cited to appear at a Probate Court, to be held at Cambridge, in said County of Middlesex, on the tenth day of March, A. D. 1913, at nine o'clock in the forenoon, to show cause, if any you have, why the same should not be granted.

And said petitioners are hereby directed to give public notice thereof, by publishing this citation once in each week, for three successive weeks, in The Lowell Sun, a newspaper published in Lowell, the last publication to be one day, at least, before said Court, and by mailing post-paid, or delivering a copy of this citation to all known persons interested in the estate fourteen days at least before said Court.

Witness, Charles J. McIntire, Esquire, First Judge of said Court, this nineteenth day of February, in the year one thousand nine hundred and thirteen.

W. E. ROGERS, Register.

COMMONWEALTH OF MASSACHUSETTS. Middlesex, ss. Probate Court.

To the heirs-at-law, next of kin, creditors, and all other persons interested in the estate of Rosie J. Hughes, late of Lowell, in said County, deceased, intestate.

Whereas a petition has been presented to said Court to grant a letter of administration on the estate of said deceased to Charles A. Holden, of Lowell, in the County of Middlesex, without giving a surety on his bond.

You are hereby cited to apear at a Probate Court to be held at Cambridge, in said County of Middlesex, on the fourth day of March, A. D. 1913, at nine o'clock in the forenoon, to show cause if any you have, why the same should not be granted.

And the petitioner is hereby directed to give public notice thereof, by publishing this citation once in each week, for three successive weeks, in The Lowell Sun, a newspaper published in Lowell the last publication to be one day, at least, before said Court.

Witness, Charles J. McIntire, Esquire, First Judge of said Court, this twelfth day of February, in the year one thousand nine hundred and thirteen.

W. E. ROGERS, Register.

To the Honorable the Justices of the Superior Court within and for the County of Middlesex:

Respectfully libels and represents Richard Carter, of Cambridge, in said County, that he was lawfully married to May Louise Carter, now of Halifax, in the Province of Nova Scotia, at said Halifax, on the twenty-first day of March, A. D. 1908, and thereafterwards your libellant and the said May Louise Carter, lived together as husband and wife in this Commonwealth, to wit, at Boston, in our county of Suffolk; that your libellant has always been faithful to his marriage vows and obligations, but the said May Louise Carter, being wholly regardless of the same, at divers times and dates between the date of said marriage and the date hereof, has been guilty of cruel and abusive treatment of your libellant, and has been guilty of adultery with some man who is to your libellant unknown.

Wherefore your libellant prays that a divorce from the bonds of matrimony may be decreed between your libellant and the said May Louise Carter.

Dated this thirtieth day of November, A. D. 1912.

RICHARD CARTER.

COMMONWEALTH OF MASSACHUSETTS. Middlesex, ss. Superior Court, Feb. 12, A. D. 1913.

Upon the libel, aforesaid, it is ordered that the libellant notify the libellee to appear before our Justices of said Court, at Cambridge, in said County, on the first Monday of April next, by causing an attested copy of said libel and of the order thereon, to be published in The Lowell Sun, a newspaper published in Lowell, in the County of Middlesex, once a week, three weeks successively, the last publication to be fourteen days at least before the said last mentioned day, and that an attested copy of said libel and order thereon be sent by registered letter to the residence of the libellee as set out in the libel, that she may then and there show cause, if any she have, why the prayer in said libel set forth should not be granted.

WM. C. DILLINGHAM, Clerk.

A true copy of the libel and of the order thereon.

Attest,
WM. C. DILLINGHAM, Clerk.

COMMONWEALTH OF MASSACHUSETTS. State House, Boston, March 1, 1913. The Joint Committee on Judiciary will give a hearing to parties interested in House No. 1977, message from the governor relative to the powers and duties of the Industrial Accident Board and the State Board of Labor and Industries and House No. 1976, special report of the commission on Economy and Efficiency recommending the transfer of the powers of the State Board of Labor and Industries to the Industrial Accident Board, at room No. 227, State House, on Thursday, March 6, 1913, at 10.30 o'clock a. m. Harry N. Stearns, Chairman. M. Sumner Coggan, Clerk of the Committee.

HORSES' FRIEND DYING

Fatally Burned While Trying to Save Charges

BROCKTON, March 3.—Delaying too long in an attempt to rescue three horses in a fire in a stable at 272 Crescent street yesterday, John C. Thornell, the caretaker of the stable, became enveloped in flames and was overcome. Firemen picked him up and rushed him to the Brockton hospital, where he is dying.

Thornell was asleep in the office of the stable when an explosion of an oil stove scattered flaming up in all directions. When he awoke the fire had gained great headway and parts of his clothing were ablaze.

Thinking only of the horses, Thornell ran to the rear of the stable and tried to lead them out. Frightened by the flames, however, the horses would not move. Then he tried to save himself. He succeeded in removing his coat, but finding himself unable to put out the fire that was scorching his skin he rushed to the street.

A slight breeze fanned the flames up into his face, and as he inhaled them he dropped. The three horses were burned to death.

LEGAL NOTICES

Lowell, Mass., March 1, 1913.

To the Crawford Printing Company, a corporation duly organized under the laws of the Commonwealth of Massachusetts and located at Lowell, in the County of Middlesex in said Commonwealth.

You are hereby notified that I, Caroline W. Crawford, of said Lowell, the mortgagee named in a certain mortgage of personal property given by said Crawford Printing Company to me, said Caroline W. Crawford, dated February 12, 1909, and recorded in the records of the City of Lowell with the records of mortgages of personal property in book 79, page 128, intend to foreclose said mortgage for a breach of the condition thereof and that by virtue of a power of sale contained in said mortgage, I will sell the goods and chattels conveyed by said mortgage at public auction on Friday, April 4, 1913, At two o'clock in the afternoon at the office formerly occupied by said Crawford Printing Company in the rear of No. 474 and No. 478 Merrimack street, in said Lowell.

CAROLINE W. CRAWFORD,
Mortgagee.

W. A. LEW

Steam dyeing and cleaning of ladies' and gents' wearing apparel. 36 years in the business.
40 JOHN STREET

SAW WOOD

Wood is cheaper than coal this winter. Buy an Ideal Wood Sawing Machine and be independent.

A good outfit, saw and engine, all mounted on steel truck, for $159, or a heavy durable frame with 22 inch saw blade, for $21.60.

BENNETT BROS. Co.
41-51 Payne Street, Lowell

M. H. McDonough Sons
UNDERTAKERS and EMBALMERS
Prompt Service Day and Night
108 Gorham St. Tel. 906-1

Bright, Sears & Co.
WYMAN'S EXCHANGE
Bankers and Brokers
SECOND FLOOR

CITY OF LOWELL

To the Municipal Council:

The undersigned respectfully asks for a license to keep, store, use and sell gasoline from tank (capacity 300 gallons) in rear of store premises No. 3 Davis square.

M. S. FEINDEL,
No. 3 Davis sq.

CITY OF LOWELL

In Municipal Council.

Order granting a hearing on petition of M. S. Feindel for license to keep, store, use and sell gasoline.

Ordered, by the Municipal Council of the City of Lowell, as follows:

That on the petition of M. S. Feindel, for license to keep, store, use and sell gasoline, a hearing be given at a meeting of the Municipal Council to be holden at their room Tuesday, March 18, 1913, at two o'clock; and that all parties interested in the matter, may have due notice that they may be heard before final action is taken thereon, a copy of said petition and of this order be published in The Lowell Sun, a newspaper published in said Lowell, such publication to be fourteen days at least, previous to the time assigned for said hearing.

In Municipal Council, Feb. 25, 1913.
Read and adopted.
STEPHEN FLYNN, City Clerk.
A true copy attest.
STEPHEN FLYNN, City Clerk.

REAL ESTATE FOR SALE

Four Tenement House

Near Lawrence st., for sale. An unusual investment. 4 rooms to each tenement. Rents readily for $260 a year. Pays enormous investment. For immediate sale price is only $1450. Abel R. Campbell, 417 Middlesex st., cor. Thorndike.

FOR SALE

A good two tenement house and stable in Belvidere at a bargain; $500 cash and easy terms for balance, or will exchange for small farm near Lowell.

Now is the time to look at our bargains in farms and small places near the city.

W. E. DODGE
Real Estate and Insurance of All Kinds
9 Central st., Lowell, Mass.

WANTED

50,000 Tobacco Tags 30c per 100. Tokio and Perfection coupons count the same as tags.

CARR'S POOL ROOM
98 Gorham Street, Near Post Office

If you want help at home or in your business, try The Sun "Want" column.

BUSINESS OPPORTUNITIES

I WANT A PARTNER, LADY OR gent with $500 for half interest in my variety store and real estate business. Partner to look after store and office, in part, while I work on the real estate end of the business. For full particulars, see F. D. Vance, 515 Bridge st.

A LITTLE NONSENSE

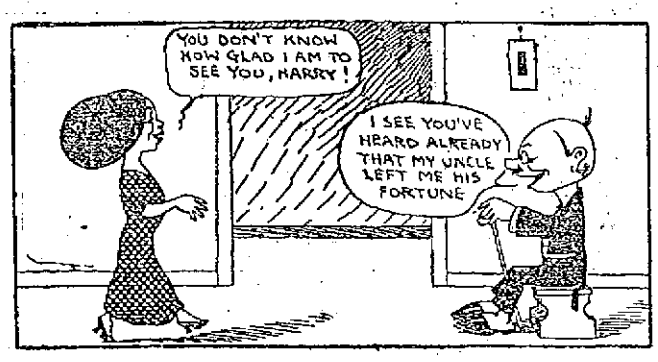

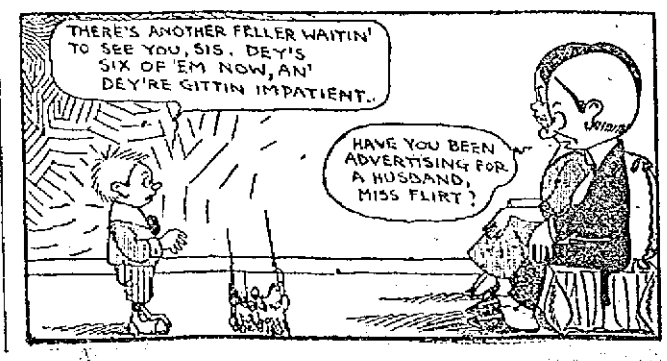

TRAINS TO AND FROM BOSTON

Southern Div.

To Boston Lve.	To Boston Arr.	From Boston Lve.	From Boston Arr.
1.40	2.25	3.05	3.45
5.43	6.50	6.12	7.13
6.25	7.20	7.21	8.31
6.47	7.36	7.53	8.46
7.8	7.53	8.21	9.25
7.37	8.50	9.00	9.39
7.51	8.03	10.00	10.56
8.28	8.43	11.30	12.09
2.03	3.37	12.31	1.00
3.54	9.35	1.00	1.39
10.12	10.24	2.10	3.00
2.48	10.35	3.00	3.39
10.01	11.15	13.47	5.02
10.03	11.35	4.00	4.38
11.03	11.45	14.14	5.32
12.15	1.03	5.05	5.38
1.43	2.23	15.21	6.26
2.24	3.27	5.35	6.33
3.37	4.40	16.31	7.10
4.40	5.27	16.34	7.23
5.12	6.05	6.50	8.38
6.12	7.14	8.30	9.18
6.32	7.15	17.30	11.38
7.28	8.10	11.17	12.13
9.33	10.40	12.00	1.10

Western Div.

To Boston Lve.	To Boston Arr.	From Boston Lve.	From Boston Arr.
6.45	7.55	z6.40	8.56
8.05	9.06	9.14	10.29
9.35	10.55	10.50	11.13
10.52	12.00	11.50	12.55
12.02	1.12	2.14	3.20
z1.27	2.32	3.30	4.43
3.17	6.26	5.14	6.10
5.18	8.25	6.03	7.05
10.15	11.27	7.00	8.15
		9.50	11.02

Sunday Trains

Western Division

8.00	9.20	8.00	9.05
12.10	1.15	12.00	1.00
3.50	5.05	2.14	3.25
5.45	6.58	3.33	4.46
8.55	10.04	5.20	6.36
		9.45	9.46

Sunday Trains

Southern Division

6.47	7.36	8.00	10.00
7.21	8.05	10.05	10.36
8.06	9.03	11.53	12.09
8.48	9.45	1.00	1.32
9.36	9.53	3.53	6.24
10.24	11.24	8.00	8.35
2.28	3.05	8.43	9.08
5.18	6.05	9.20	10.22
6.08	7.15	10.14	10.55
7.28	8.10	10.29	11.35
9.35	10.40		

Reference:

b Via Bedford.

s Via Salem Jct.

z Via Wilmington Junction

n will not run on Holidays.

LOCAL NEWS

Try Tobin's Printery next time.

Dr. Allen, dentist, formerly Old City Hall building, now in Sun building.

Last night a daughter was born to Mr. and Mrs. Albert Musard of 1181 Mammoth road.

Notice—Court City of Lowell, F. of A., new quarters, Odd Fellows hall, Middlesex st. Meeting nights, first and third Wednesdays.

There will be a month's mind high mass of requiem sung Thursday morning at 8.45 at St. Peter's church for the repose of the soul of Mrs. Catherine A. Wessen.

Dr. and Mrs. M. A. Tighe are rejoicing over the arrival of a baby boy. The little stranger arrived yesterday and they will name him James C.

Miss Agnes P. Madigan, the milliner, formerly associated with the millinery department of the Gilbride company, has accepted a position with the Bon Marche.

Despite the fact that the tough little sparrow survived the coldest days of the winter, yesterday afternoon's blizzard is said to have killed quite a number of them. The blizzard must have reached them before they got to shelter.

The Knights of Malta attended the First Universalist church Sunday night and heard Rev. C. E. Fisher, D. D., uphold the American public school system. The preacher said that the public school system is responsible for the progress made in America during the past century. A feature of the evening was music by the church quartet.

ROYAL ARCANUM

Lowell Council No. 8, and brothers will take 7.21 p. m. train for visitation to Warren council, Dorchester, Tuesday, March 4th. Brother Stillings will have trip book.

CHIEF REDMOND WELCH

Addressed Stag Party a Highland Club

In the account in Saturday's Sun, of the stag party of the members of the Highland club Friday night, through some error mention of the fact that Chief of Police Redmond Welch gave a talk on police methods and activities, was omitted. This address of Supt. Welch's was the best feature of the evening and was listened to with deep interest and appreciation by all present. Mr. Welch is master of the subject which he chose for his discourse and it can be easily understood how thoroughly enjoyable the talk was. He went much into detail in regard to the methods of detection employed by the police, the penalties, circumstances as they affect the case, etc., and in the course of the address recited many amusing and interesting incidents in connection with his work. He was heartily and enthusiastically applauded at the close and the members of the club were not slow in expressing their gratitude to the official for the delightful discourse.

MANCHESTER OVERSEERS

Several overseers of the Amoskeag Mfg. Co. of Manchester, N. H., were Saturday the guests of the overseers of the Saco-Lowell shops in this city, and the party were certainly well entertained, and before their return to the New Hampshire city were shown just the way the Lowell boys do it when it comes to take care of friends.

The affair consisted of a visit through the "Big Shop," a dainty luncheon and a fine game of bowling, where all concerned endeavored to show their skill in rolling the woolen spheres.

When the party came out of the big plant, they were escorted to the Miserables bowling alleys, where they endeavored to take their revenge on the Lowell overseers, who gave them an "awful" beating a week ago Saturday, when they rolled in Manchester, and they succeeded, for at the conclusion of the match the Manchester team had scored 1372 points against 1282 by their opponents.

At 6 o'clock the party repaired to the Richardson hotel, where a sumptuous banquet was served. A very dainty menu had been prepared. At the conclusion of the meal Mr. H. Blanchard who had been chosen as toastmaster greeted the guests, and remarks were made by the following: Capt. Golle, W. J. Maguire, F. McBride, M. Griffin, M. Cross and Mr. Clark. All present were presented fine souvenirs by the superintendent of the Saco-Lowell shops, H. W. Thompson.

Those attending the festivities were:

Amoskeag Mfg. Co. overseers: James Fairfield, James Yuell, Charles Cross, Sam Flanders, Con. Haley, Maurice Griffin, Henry Berger, Luther Knights, Charles Heselton, Ralph Nelson, Frank McBride and Clarence Stevens.

Saco-Lowell shops overseers: Clarence Dana, Clarence A. Dana, George Clark, Joseph Proux, George Gagnon, George Foster, Matthew Bradford, Emery Soule, Harry Blanchard, Luther Holt, Frank Sterling, James Maguire, Albert Morton and Supt. A. W. Thompson.

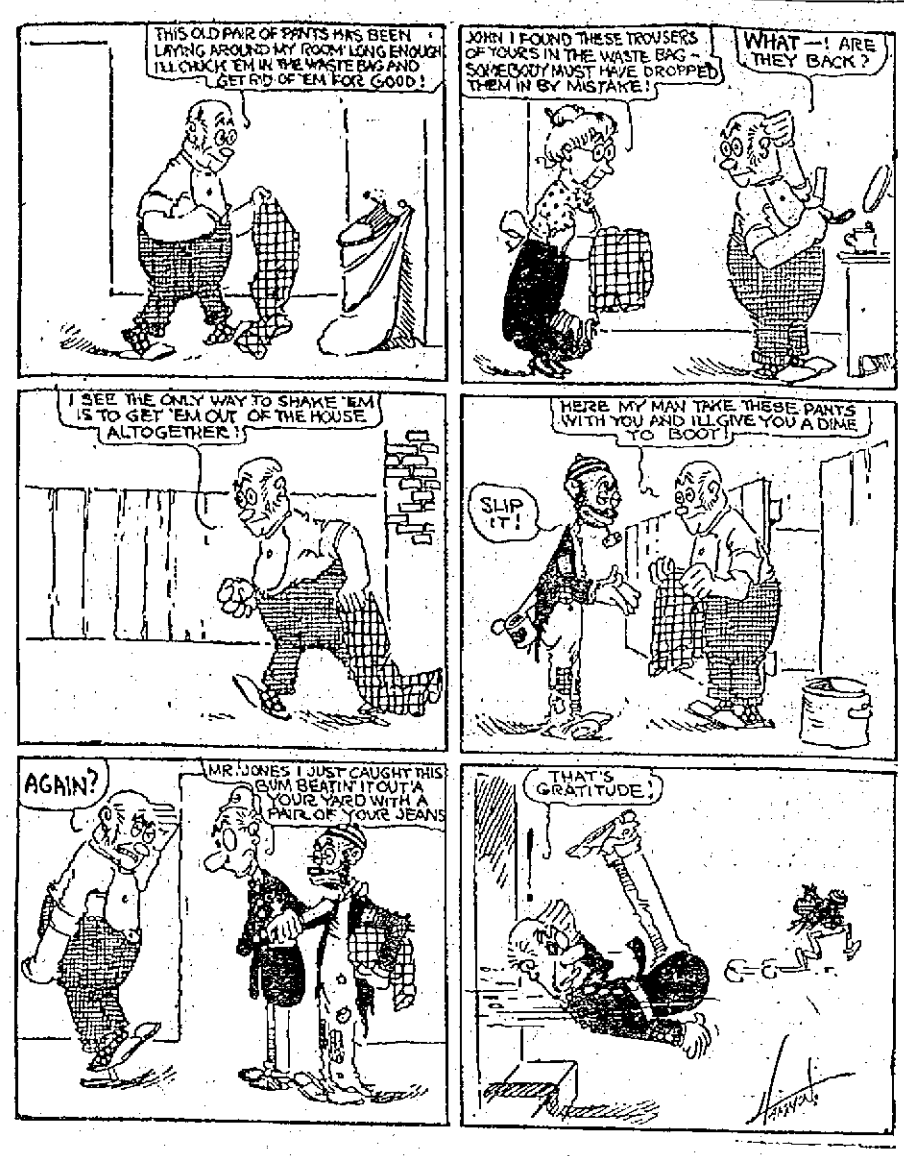

ALGY, THE COP.

WITH

CLEVELAND'S SUPERIOR BAKING POWDER

Use Any Flour You Like!

There are scores of different brands of flour, each commended by its manufacturers and preferred by its friends because of some peculiar quality. With

Cleveland's Baking Powder

there is successful cookery with any and every brand of flour. The housekeeper can take her choice.

Isn't this a Great Convenience?

But be sure to buy your flour and baking powder separately — never mixed together in the so called prepared, self-raising, or quick flours. These are made sometimes with alum, sometimes with lime phosphates.

Engineer Hurled From Cab

RAHWAY, N. J., March 3.—The locomotive of a Washington-bound special train over the Pennsylvania railroad exploded as it drew into this town today, seriously if not fatally injuring the engineer and fireman and blocking for nearly an hour the rush of passenger traffic to the inauguration.

The eight cars behind the locomotive bearing 250 members of the Second Corps of Cadets from Salem, Mass., fortunately did not leave the track and none was hurt.

The engineer, J. Hennarick, of Newark, was hurled from his cab against a building and his skull was crushed. He was also badly bruised and can hardly survive. Edward Munley, the fireman, was burned, but has a chance for life.

The cause of the explosion has not been determined. The train had slowed up to pass through the town and the locomotive was opposite a factory when the boiler burst. It shot upward from the tracks and landed on the track 60 feet ahead. Debris was strewn over the three westbound tracks and a long string of Washington-bound trains was halted.

An emergency crew cleared the tracks and shortly after 10 o'clock traffic was resumed.

Antoinette Club

The members of the Antoinette cl[illegible] met at the home of Miss Elodie Dr[illegible]nelle in Moody street last night a[illegible] were highly entertained by the hoste[illegible] who was ably assisted by Mr. Arth[illegible] Lambert. A social hour was spent a[illegible] a fine musical program was render[illegible] while refreshments were served.

The next reunion of the club w[illegible] take place after Easter at the home [illegible] Miss Louise Calsso in West Sixth stre[illegible]

The Sun Building

BARBER SHOP

OPEN FOR BUSINESS

Your Patronage Solicited and Appreciated

TO CONTROL NON-TIDAL RIVERS

Bill to Give the Harbor and Land Board Control of Inland Rivers With Sweeping Powers

One of the most important bills to come before the legislature this year has to do with the jurisdiction of the board of harbor and land commissioners; the extension of the board's jurisdiction to non-tidal rivers and streams and to certain structures. The bill is known as house bill number 197 and was scheduled for a hearing on Friday of last week, but the hearing was postponed to Thursday, March 11. The bill is one of state wide importance and it is expected that the hearing will be a very interesting one. On Friday last corporations and other interests throughout the state were represented and it was a disappointment to a great many that the hearing was not held on that day. The hearing will be held before the legislative committee on harbors and public lands.

It is said to be conceded by lawyers in general that the bill is somewhat recklessly drawn and that it seeks to give to the board of harbor and land commissioners the authority now exercised by the courts and the county commission. It is claimed, too, that the act is in violation of the United States laws designed to protect the interests included in the bill. The measure, if enacted, would give the commissioners authority over every brook, river or stream, large or small, in the state and if a corporation or individual contemplated improvements on their banks they would have to make application at the state house for a permit to make the desired changes, alterations or improvements.

The enactment of the bill would undoubtedly work more or less hardship in this city. It would mean a great deal to the mills, the Locks & Canals Company and others if they were obliged to go to the state house for a permit every time they wanted to approach a stream. A lawyer from Holyoke was heard to say at the state house on Friday, that it was one of the most sweeping bills he had ever read. The bill reads, in part, as follows:

Section 1. The board of harbor and land commissioners shall have the general care and supervision of all non-tidal rivers and streams within the confines of the commonwealth, and of the banks thereof, and of all structures therein not otherwise provided for, subject, however, to any rights in said non-tidal rivers and streams which have been granted by the commonwealth, in order to prevent and remove unauthorized encroachments and causes of every kind which may injure said non-tidal rivers and streams, or interfere with navigation, injure their channels or cause a reduction of their waters, and to protect and develop the rights and property of the public therein. In order that said board may ascertain and promote the best method for the preservation and improvement of said non-tidal rivers and streams, and for the promotion of all interests connected therewith, as the public good may require, it may, from time to time, make such surveys, examinations and observations as it may deem necessary; and shall, as far as practicable, ascertain the character and extent of all structures built or placed in, under, over or across said non-tidal rivers and streams in the commonwealth; the amount of developed and undeveloped water power; the ownership or control of said developed water power; the uses made of said developed water power, whether for lighting, traction, manufacturing or other purposes; the authority under which the water power has been developed and is being used, and the conditions, if any, on which such authority was given, and whether said conditions have been complied with; what portions of said non-tidal rivers and streams have been encroached or trespassed upon, the rights and remedies of the commonwealth relative thereto.

Section 2. Said board may make surveys and improvements for the preservation of non-tidal rivers and streams and may repair damages occasioned by storms or other destructive agencies along the shores and banks of said non-tidal rivers and streams.

Section 8. Whoever wilfully and without lawful authority or license therefor, deposits in any non-tidal river or stream stones, gravel, mud, ballast, cinders, ashes, dirt or any other substance tending to injure the navigation or to shoal the depth hereof shall be punished by a fine of not more than $25 for each offence.

Would Stop Water Mains

Section 10. Except as authorized by the general court and as hereinafter provided, no structure shall be built or extended, or piles driven or land filled, or conduits, pipes or wires placed, or any other construction or encroachment made, in, under, over or across any non-tidal river or stream below high water mark; nor any other work which may affect the height of the water or the amount or rate of flow in any non-tidal river or stream.

Section 11. All persons that are or may be authorized by the general court to build or extend any structure, to drive piles or fill land, to place conduits, pipes or wires, make any obstruction or encroachment, or do any other work, in, under, over or across any non-tidal river or stream, shall not commence such work until they have given written notice thereof to said board and submitted plans of any proposed structure or other work, and of the mode in which the work is to be performed, and the same has been approved in writing by said board, which may alter such plans, prescribe any direction, limits and mode of doing the work consistent with the legislative grant. Such work shall be supervised by said board.

Section 12. Said board may license and prescribe the terms for the construction or extension of a wharf, pier, shore wall, bridge or dam, for filling solid or for the placing of conduits pipes and wires, in, under, over or across any non-tidal river or stream; or for any structure or work which may affect the height of the water or the amount or rate of flow in any non-tidal river or stream. Said board may also license any person to construct and maintain booms in or across non-tidal rivers and streams, for periods not more than five years in such locations and upon such terms as it may prescribe.

Section 15. The acquistoin of title to lands or other property required for the construction of dams, storage basins and reservairs by the exercise of the power of eminent domain, under and in pursuance of the provisions of chapters forty-eight and one hundred and ninety-six of the revised laws nad laws in amendment thereof and in addition thereto, by any corporation which may be authorized by the general court or by license of the harbor and land commissioners to do any work as specified in section thirteen of this act shall be subject to review and approval by the board of harbor and land commissioners.

Sweeping Powers

Section 18. All the rights, powers and duties now pertaining to boards of county commissioners in respect to mills, dams and reservoirs, as defined in chapter one hundred and ninety-six of the revised laws and any acts in amendment thereof or in addition thereto so far as they apply to non-tidal rivers and streams, are hereby transferred to and hereafter shall be vested in and exercised by the board of harbor and land commissioners.

Section 22. Every erection made and all work done in, over, under or across any non-tidal river or stream, which is not authorized by the general court or by said board, or is made or done in a manner not sanctioned by said board if a license is required as provided by this act, shall be considered a public nuisance. The attorney-general or the district attorney within their respective districts shall, at the request of said board, institute proceedings to enjoin or abate such nuisance.

Section 24. The provisions of this act shall not be construed as legalizing any structure, filling or other occupation or encroachment, made or done without authority in or upon any non-tidal river or stream prior to the passage of this act, or as waiving or impairing any rights or remedies of the commonwealth relative thereto.

Section 25. Said board may apply to congress for appropriations for any river in the commonwealth.

Section 26. This act shall take effect upon its passage.

If you want help at home or in your business, try The Sun "Want" column.

Gyarcol

Contains No Alcohol

Cures Rheumatic aches and pains because its removes the cause of the pain—actually drives the uric acid out of the system, which no amount of liniments, blisters, or massage can possibly do. Get a bottle of Gyarcol (fifty cents) from your own druggist today and see how promptly you will find relief and cure. Gyarcol contains no alcohol.

WHY NOT TAKE PURE NORWEGIAN

COD LIVER OIL?

Not another article will take the place of this good old-fashioned family remedy for coughs and colds. The Cod Liver Oil which you buy at Coburn's, comes from the Norway fisheries. Children take it without persuasion. Pt. 20c

C. B. Coburn COMPANY

63 MARKET ST.

FREE CITY AUTO DELIVERY

JOHN M. FARRELL, Auctioneer

OFFICE, 162 MARKET STREET, LOWELL, MASS.

FRIDAY, MARCH 7, 1913, AT 10 A. M.

At J. M. Yates' tea, coffee and general store, 430 Bridge street, Lowell, Mass., I shall sell at public auction all the stock and fixtures consisting in part of all kinds of kitchenware, such as agateware of all kinds, tea kettles, wash boilers, clothes baskets, all kinds of hardware; lot crockery in dinner sets and broken lots; also a lot of dry and fancy goods; lot of stockings, ribbons, laces, small wares, ladies' and gents' underwear, outside shirts, cotton and print cloth, some woolens, lot thread and thread cases. Also lot of teas, coffee, cereals, canned goods, etc; 10 show cases, upright and counter cases, wooden show bins, tea and coffee cans, coffee mill, scales, counters, show benches, desks, safe and many articles that this space will not allow mentioning. The stock is large. Come early as all must be sold as Mr. Yates must clean up his business.

Per order J. W. YATES.

AT LAST

We are Enabled to Offer Our Many Patrons

COAL

At a more reasonable price. A substantial reduction is made at our offices on all grades, including JEDDO and OLD COMPANY LEHIGH COALS, FRANKLIN, Egg and Stove sizes, STANDARD GRADES OF EGG, STOVE, No. 1 and No. 2 NUT. Best grade of CANNEL COAL for open grates.

ALL ORDERS FILLED PROMPTLY

MASONS' SUPPLIES

Of all kinds, at lowest market prices, including DRAIN PIPE and LAND TILE FLUE LINING, FIRE BRICK, FIRE CEMENT and CLAY, MORTAR COLOR, HARD WALL PLASTER and EXPANDED METAL LATH, LIME, CEMENT, BRICK, SAND, HAIR, etc.

Office: 4 Merrimack Square

Yards: 700 Broadway, 15 Tanner Street

E. A. Wilson & Co.

7 Telephones